

#29261 Filed This 6 day of June 1969
 And Recorded in Vol. 444 Page 81 at 9:30 A.M.
 Ollie Jamison
 Register Mesne Conveyance Greenville County, S. C.

Plat Book-UUU-Page 81

BAD COPY

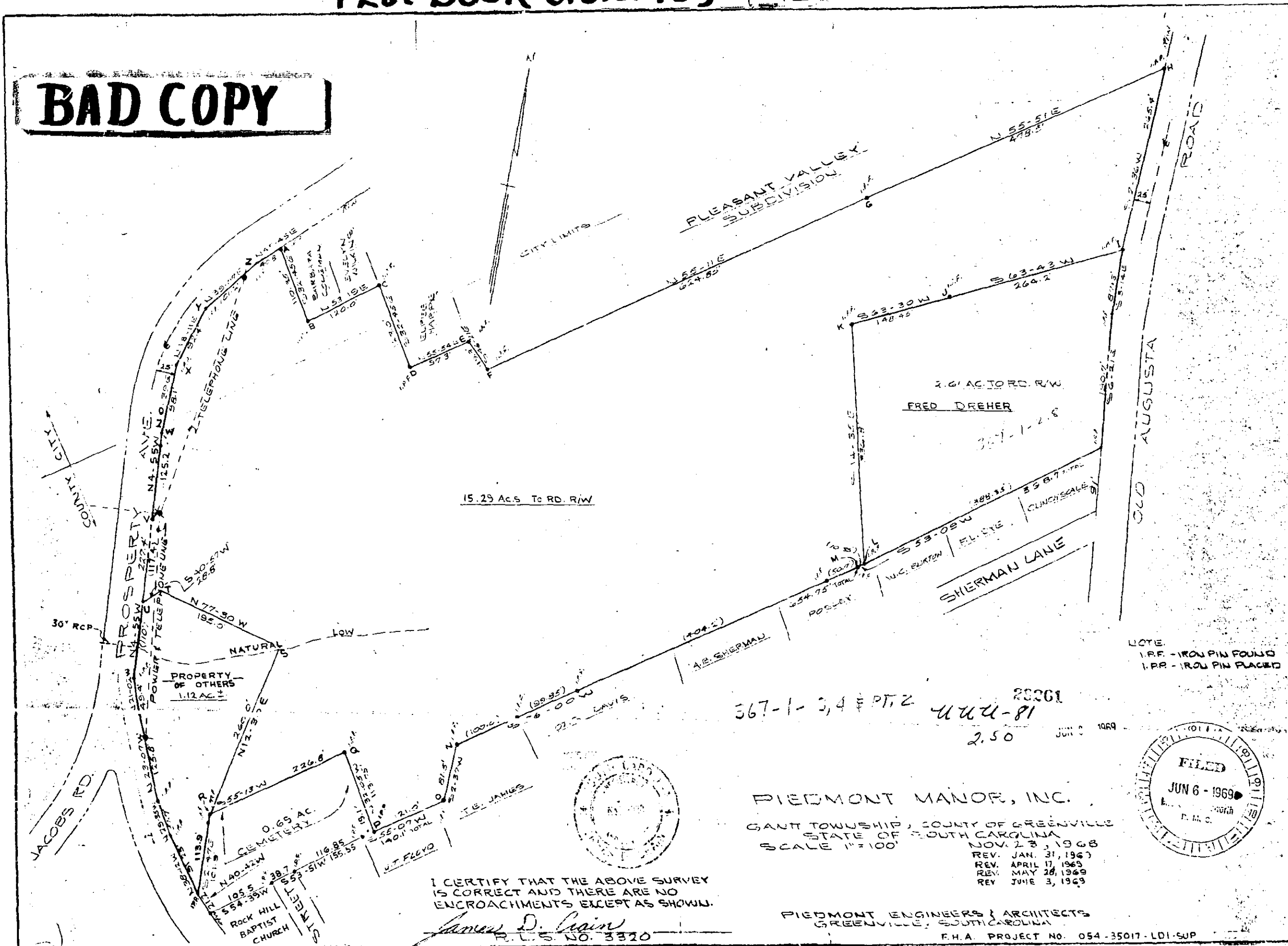

367-1-3, 4 & PT. 2 UUU-81
 2.50 JUN 6 1969

PIEDMONT MANOR, INC.
 GANT TOWNSHIP, COUNTY OF GREENVILLE
 STATE OF SOUTH CAROLINA
 SCALE 1"=100'
 NOV. 23, 1968
 REV. JAN. 31, 1967
 REV. APRIL 17, 1965
 REV. MAY 28, 1969
 REV. JUNE 3, 1969

I CERTIFY THAT THE ABOVE SURVEY
 IS CORRECT AND THERE ARE NO
 ENCROACHMENTS EXCEPT AS SHOWN.
 James D. Cain
 P.L.S. NO. 3320

PIEDMONT ENGINEERS & ARCHITECTS
 GREENVILLE, SOUTH CAROLINA
 F.H.A. PROJECT NO. 054-35017-LDI-SUP