

# Plat Book-UUU-Page 83

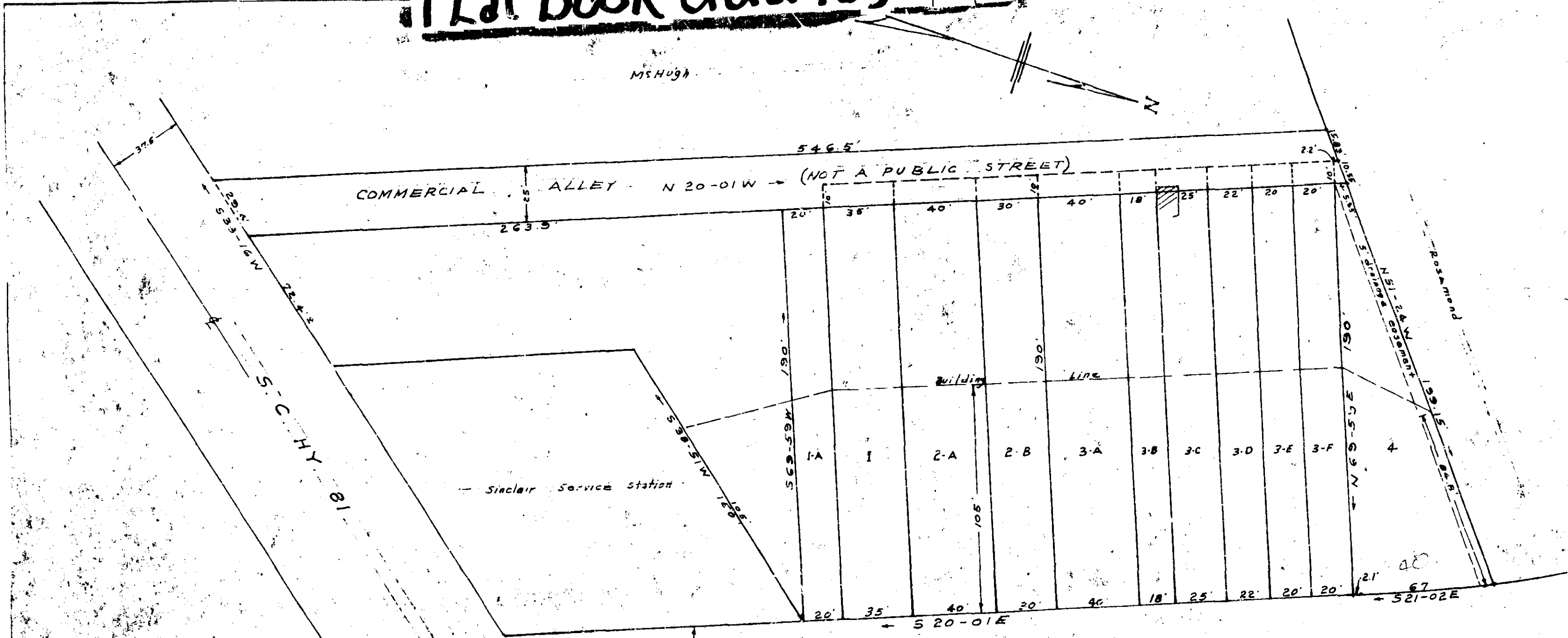

# 30058 Filed This 16<sup>th</sup> day of August 1967  
 And Recorded in Plat Book UUU Page 83  
 Ollie Farnsworth  
 Register Meshe, Greenville County, S. C.

**BAD COPY**

THIS PLAT IS NOT A SUBDIVISION AS DEFINED BY THE GREENVILLE COUNTY SUBDIVISION REGULATIONS.  
 6/12/69 Bert C. Whitebottom  
 Director of Planning, Greenville County Planning Commission

WHITE HORSE RD (S.C. HY. 250)  
 242.4-1-(40-51)

Plat revised 2/12/60  
 Lot 3-C surveyed 12/3/60  
 Lots 3-D, 3-E, 3-F surveyed 5/11/61  
 Revised 1/4/67

FILED  
 GREENVILLE CO. S.C.  
 JUN 16 3 34 PM '69  
 OLLIE FARNSWORTH  
 R.M.C.

This is a previously recorded plat. The reason for recording this plat is to show the addition of a 25 foot commercial alley. This alley is not to be construed as a public street and is not to be extended or have another alleyway extended from it. It is not to be used for the issuance of building permits on the westerly side.

30058  
 1/25

PROPERTY OF  
 P. L. & PAULINE B. MSHUGH  
 NEAR GREENVILLE S.C.  
 SCALE 1"=40' OCT. 6, 1959

C.D. R. [Signature] - P.O. L.S. No 1347