

1681 Filed This 22 day of July 1969
 And Recorded in Vol. 4111 Page 99 at 12:16 P.
 Ollie Farnsworth
 Register Meas Conveyance Greenville County, S. C.

Plat Book-UUU-Page 199

PLAT OF THE ESTATE OF W. M. & OCIA BARTON CANTRELL

LOCATED ONE MILE WEST OF RIVER FALLS GREENVILLE COUNTY SOUTH CAROLINA
 JUL 22 12 15 PM '69
 OLLIE FARNSWORTH
 R.M.C.

675.4-1-6
 675.4-1-3

N
 SCALE 1"=50'
 JULY 9, 1969

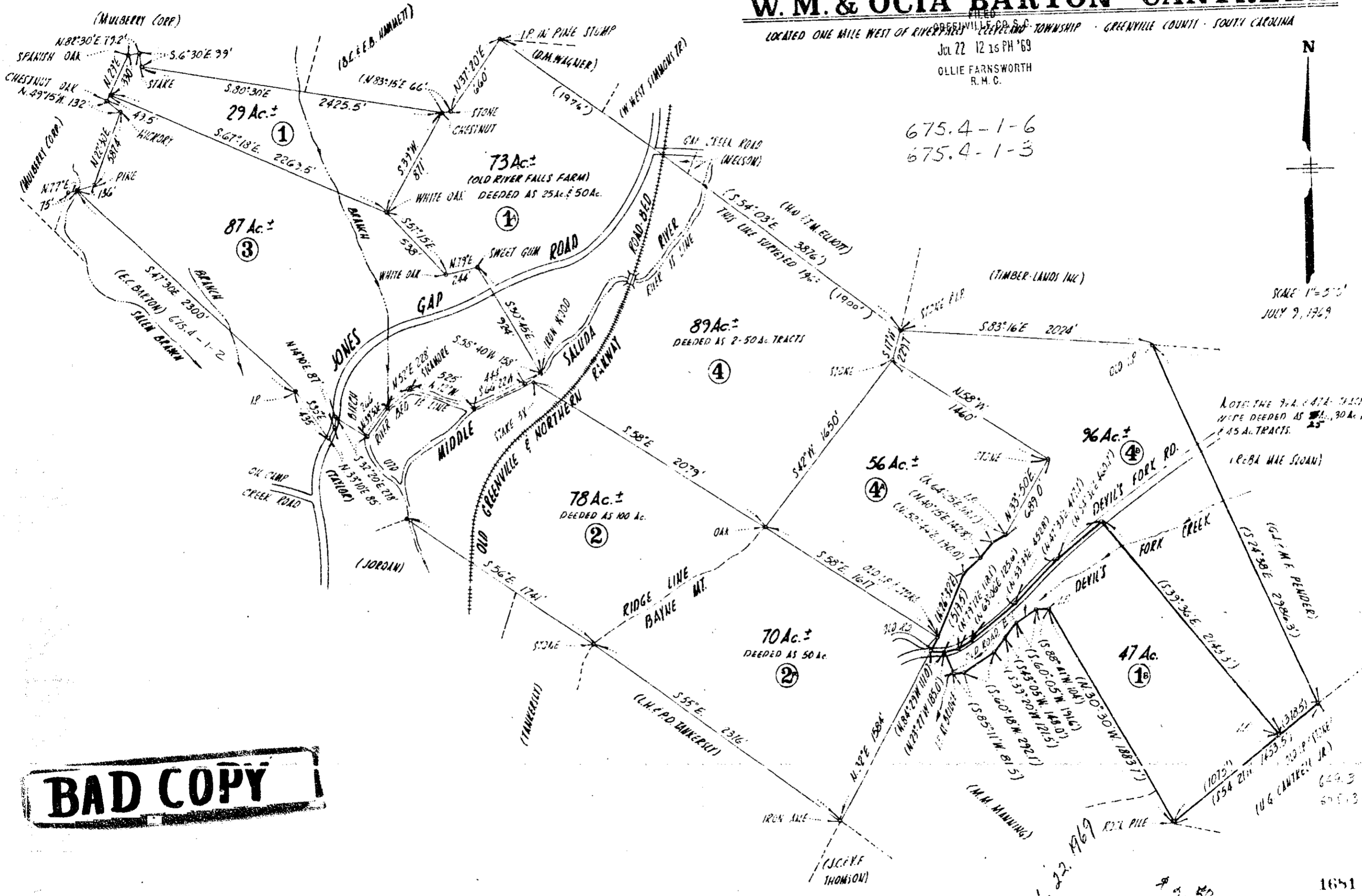

NOTE: THE 74 AC. TRACTS WERE DEEDED AS 30 AC., 50 AC. & 45 AC. TRACTS.

BAD COPY

TRACT DEDICATIONS

- ① J.M. Cantrell (149 Ac.±)
- ② W.M. Cantrell (148 Ac.±)
- ③ Burnice Cantrell Moore (187 Ac.±)
- ④ Cecil B. Cantrell (241 Ac.±)

625 Ac.± Total

BEARINGS + DISTANCES SHOWN THIS (115° AT E 476°) ARE FROM THIS SURVEY AND OTHERS COMPILED OR COMPUTED FROM RECORDS, DEEDS & PLATS.

REFERENCES: NATURAL EVIDENCE AND... SALUDA LAND & LUMBER CO. PLAT 1918 1920 & 1921... PLAT OF VICTORIA BARTON ESTATE DEC. 26, 1944 GREENVILLE COUNTY TAX MAPS... CANTRELL DEEDS.

DEVELOPMENT CONSULTANTS & SURVEYORS

812 W. POINSETT, GREER, SOUTH CAROLINA
 PHONE : 877-5111 R. E. Jordan Reg. Land Surveyor No 1208

July 22, 1969
 \$ 2.50
 UUU-99

1681