

# 8631 Filed This 10 day of Oct. 1969  
 And Recorded in Vol. VVV Page 125 at 11:21 A.M.  
 Ollie Farnsworth  
 Register Mesne Conveyance Greenville County, S. C.

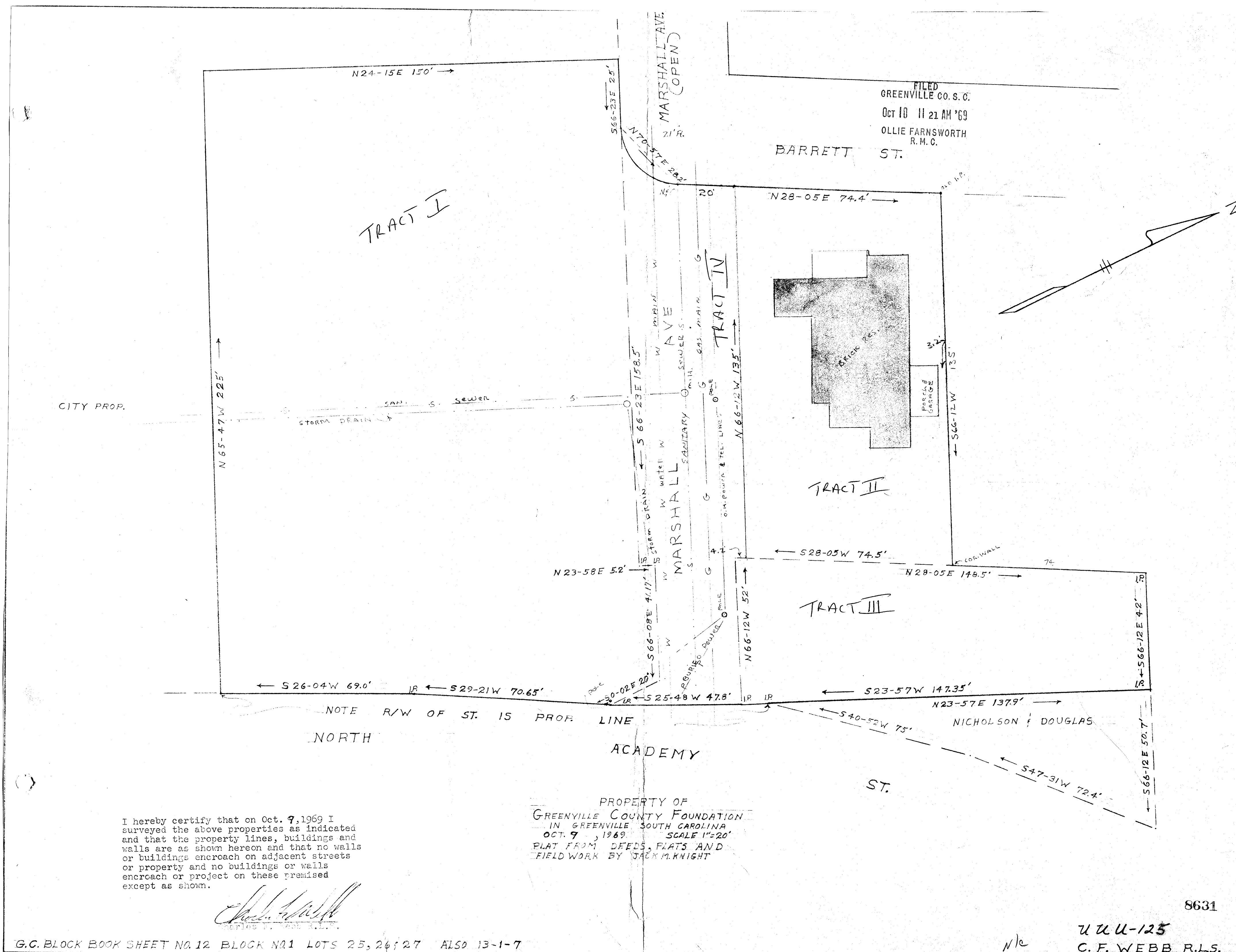

FILED  
 GREENVILLE CO. S. C.  
 Oct 10 11 21 AM '69  
 OLLIE FARNSWORTH  
 R.M.C.

I hereby certify that on Oct. 9, 1969 I surveyed the above properties as indicated and that the property lines, buildings and walls are as shown hereon and that no walls or buildings encroach on adjacent streets or property and no buildings or walls encroach or project on these premises except as shown.

*Jack McKnight*  
 Surveyor

PROPERTY OF  
 GREENVILLE COUNTY FOUNDATION  
 IN GREENVILLE SOUTH CAROLINA  
 OCT. 9, 1969 SCALE 1"=20'  
 PLAT FROM DEEDS, PLATS AND  
 FIELDWORK BY JACK MCKNIGHT

G.C. BLOCK BOOK SHEET NO. 12 BLOCK NO. 1 LOTS 25, 26 & 27 ALSO 13-1-7

8631  
 n/c  
 UUU-125  
 C.F. WEBB R.L.S.