

#16917 Filed This 29 day of Jan 1970
And Recorded in Vol. VVV Page 35 at 10:00 AM
Ollie Jamnarth
Register Maps Company Greenville County, S. C.

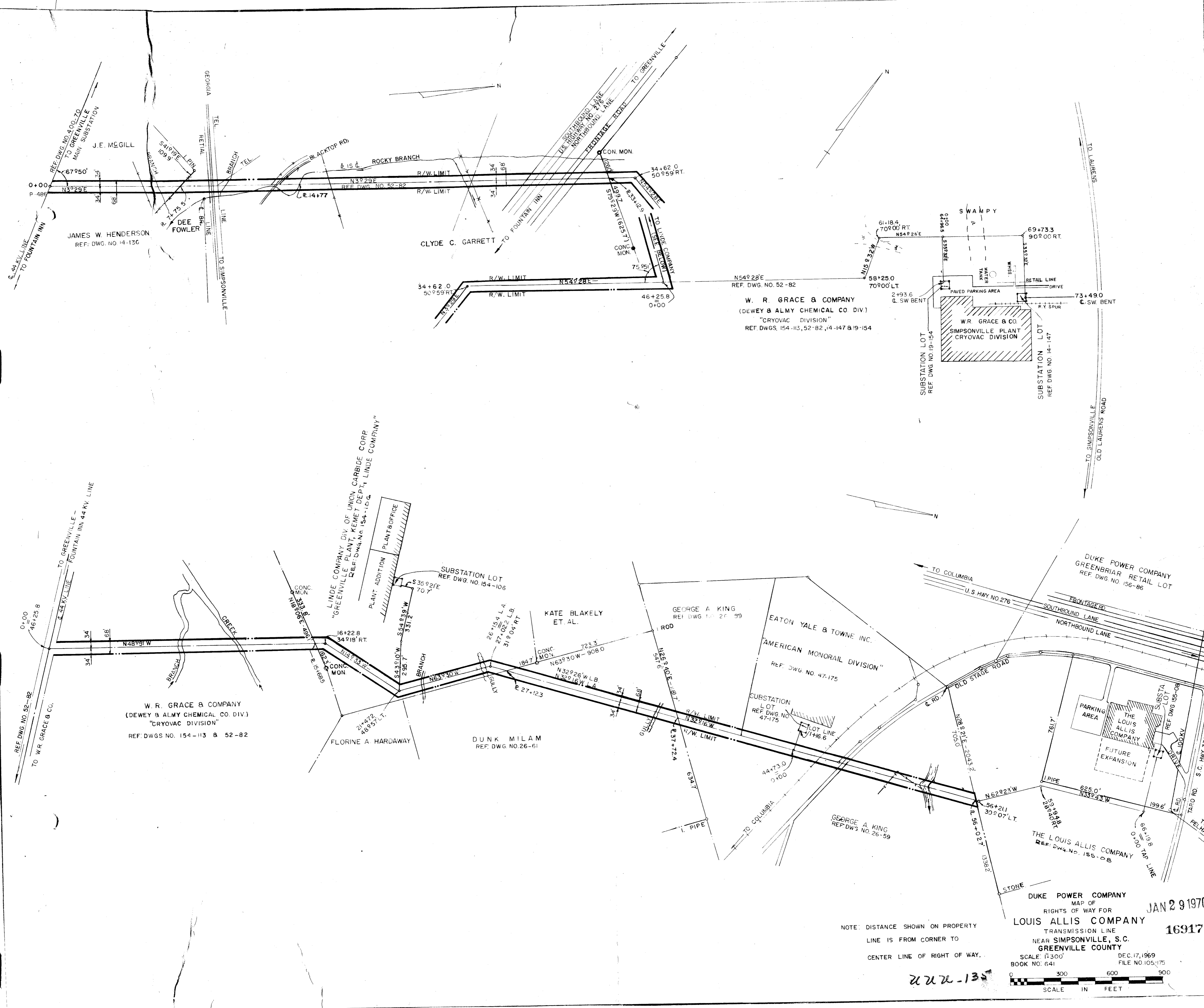

W. R. GRACE & COMPANY
(DEWEY & ALMY CHEMICAL CO. DIV.)
"CRYOVAC DIVISION"
REF DWGS. 154-113, 52-82, 14-147 & 19-154

W. R. GRACE & COMPANY
(DEWEY & ALMY CHEMICAL CO. DIV.)
"CRYOVAC DIVISION"
REF DWGS. NO. 154-113 & 52-82

DUKE POWER COMPANY
MAP OF
RIGHTS OF WAY FOR
LOUIS ALLIS COMPANY
TRANSMISSION LINE
NEAR SIMPSONVILLE, S. C.
GREENVILLE COUNTY
DEC. 17, 1969
FILE NO. 105-175

NOTE: DISTANCE SHOWN ON PROPERTY
LINE IS FROM CORNER TO
CENTER LINE OF RIGHT OF WAY.

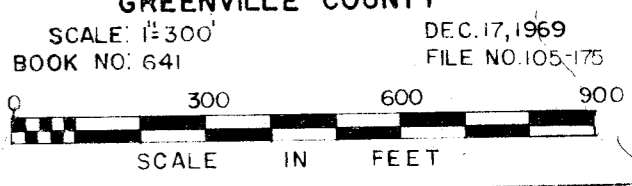

uuu-135