

VVV-155

# Plat Book-UUU-Page 155

NO.	DATE	REVISION	BY

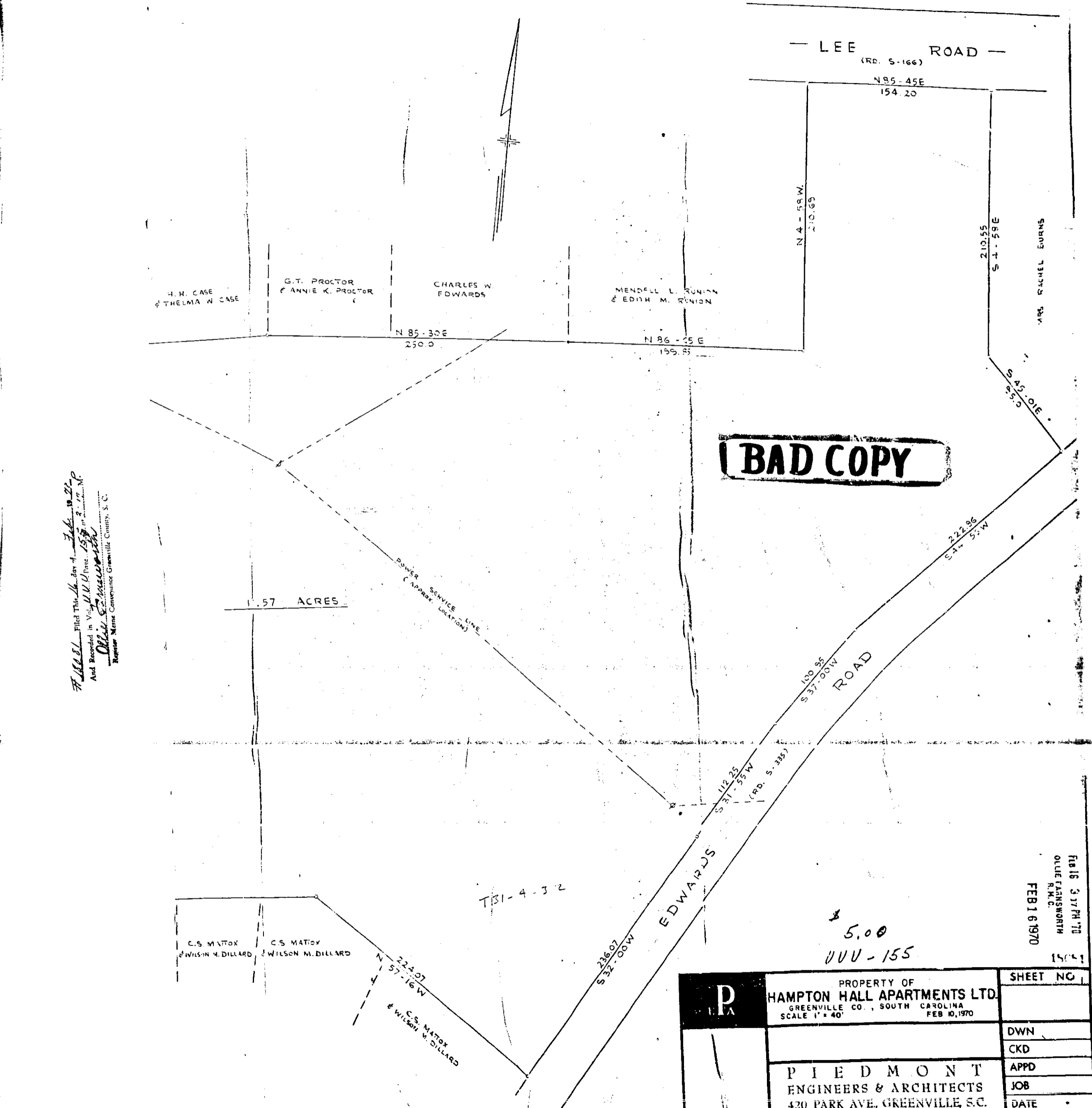
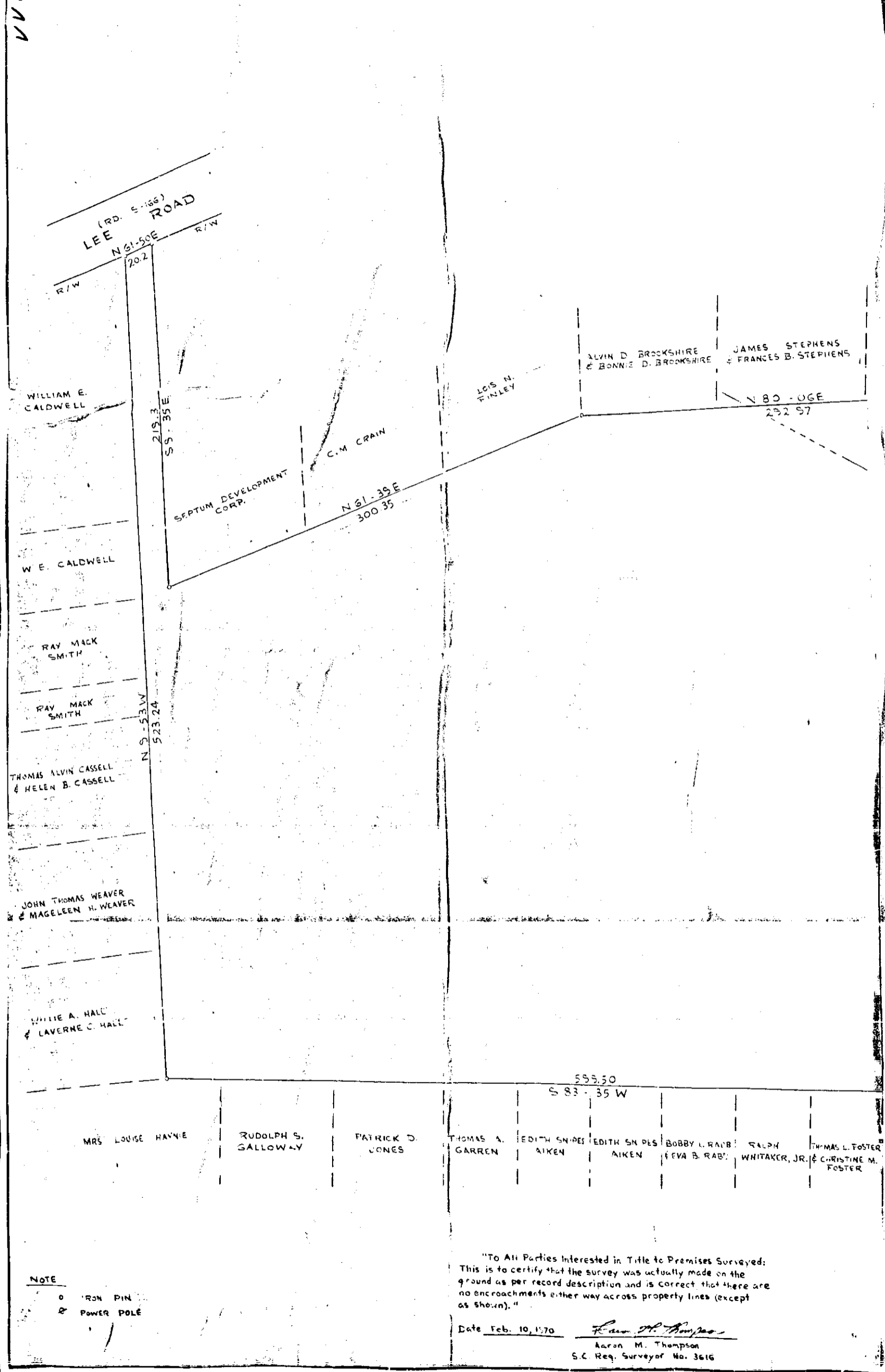

**BAD COPY**

*FILED* Filed This Map in Vol. 155 of P. 155  
 And Recorded in Vol. UUU of P. 155 of P. 155  
*Oliver S. Macomber*  
 Register, Meigs County, Greenville County, S.C.

NOTE  
 O IRON PIN  
 P POWER POLE

"To All Parties Interested in Title to Premises Surveyed:  
 This is to certify that the survey was actually made on the  
 ground as per record description and is correct that there are  
 no encroachments either way across property lines (except  
 as shown)."

Date Feb. 10, 1970  
*Aaron M. Thompson*  
 Aaron M. Thompson  
 S.C. Reg. Surveyor No. 3616

<b>P</b>	PROPERTY OF <b>HAMPTON HALL APARTMENTS LTD.</b> GREENVILLE CO., SOUTH CAROLINA SCALE 1" = 40' FEB 10, 1970	SHEET NO. 1
	<b>PIEDMONT ENGINEERS &amp; ARCHITECTS</b> 420 PARK AVE., GREENVILLE, S.C.	DWN CKD APPD JOB DATE

FEB 16 3 17 PM '70  
 OLLIE FARNSWORTH  
 R.M.C.  
 FEB 16 1970  
 15051

5.00  
 UUU-155

