

21177 Filed This 9 day of Feb 1968
 And Recorded in Vol XXX Page 13 at 9:29 AM
 Ollie Farnsworth
 Register Mesne Conveyance Greenville County, S. C.

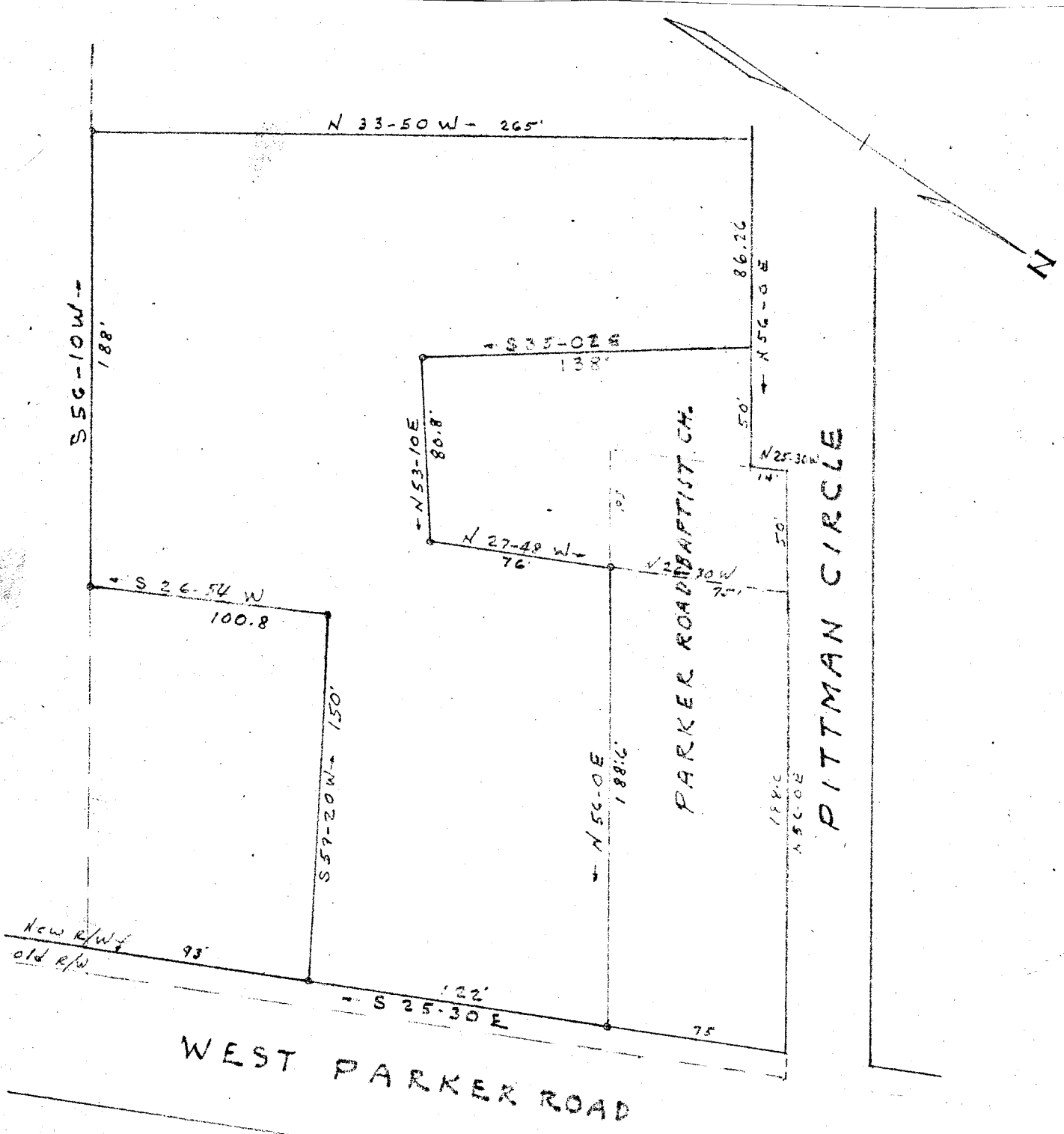

WEST PARKER ROAD

PLAT
 PITTMAN PROPERTY
 NEAR GREENVILLE S.C.
 SCALE 1" = 60' JAN 22, 1968

FILED
 GREENVILLE CO. S. C.
 FEB 9 9 29 AM 1968
 OLLIE FARNSWORTH
 R.M.C.

BY RK Campbell
 XXX-13

21177