

21262 Filed This 12 day of Feb. 1968

And Recorded in Vol. XXX Page 21 at 2:45 P.M.

Ollie Farnsworth

Register Mesne Conveyance Greenville County, S. C.

Beginning at center of Hwy 247 and Cothran Circle road running
240' toward the corner of H. P. Cothran, C. L. Cothran and road
East, From same point 150' S in 247 Hwy. The other
two sides running parallel to the opposite side sides
described above

FILED
GREENVILLE CO. S. C.

FEB 12 2 45 PM 1968

OLLIE FARNSWORTH
R. M. C.

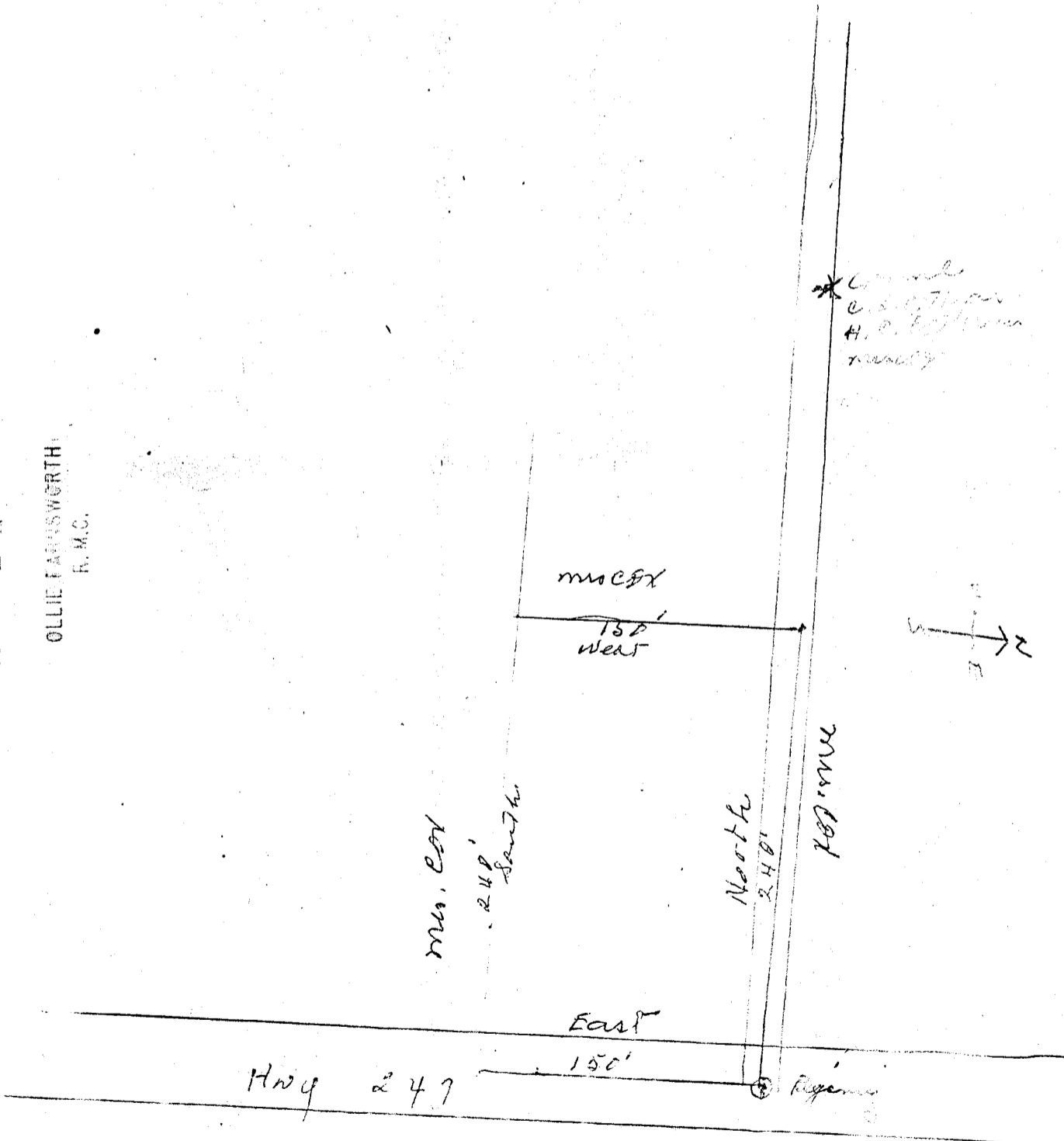

XXX-21

Jan 30, 1968

Property of
Ollie W. Cothran

21262

509

21