

#21825 Piled Title 19 day of Feb 19 68  
 And Recorded in Vol. XXX Page 31 at 9:48 A.M.  
 Ollie Starnworth  
 Register Mesne Conveyance Greenville County, S. C.

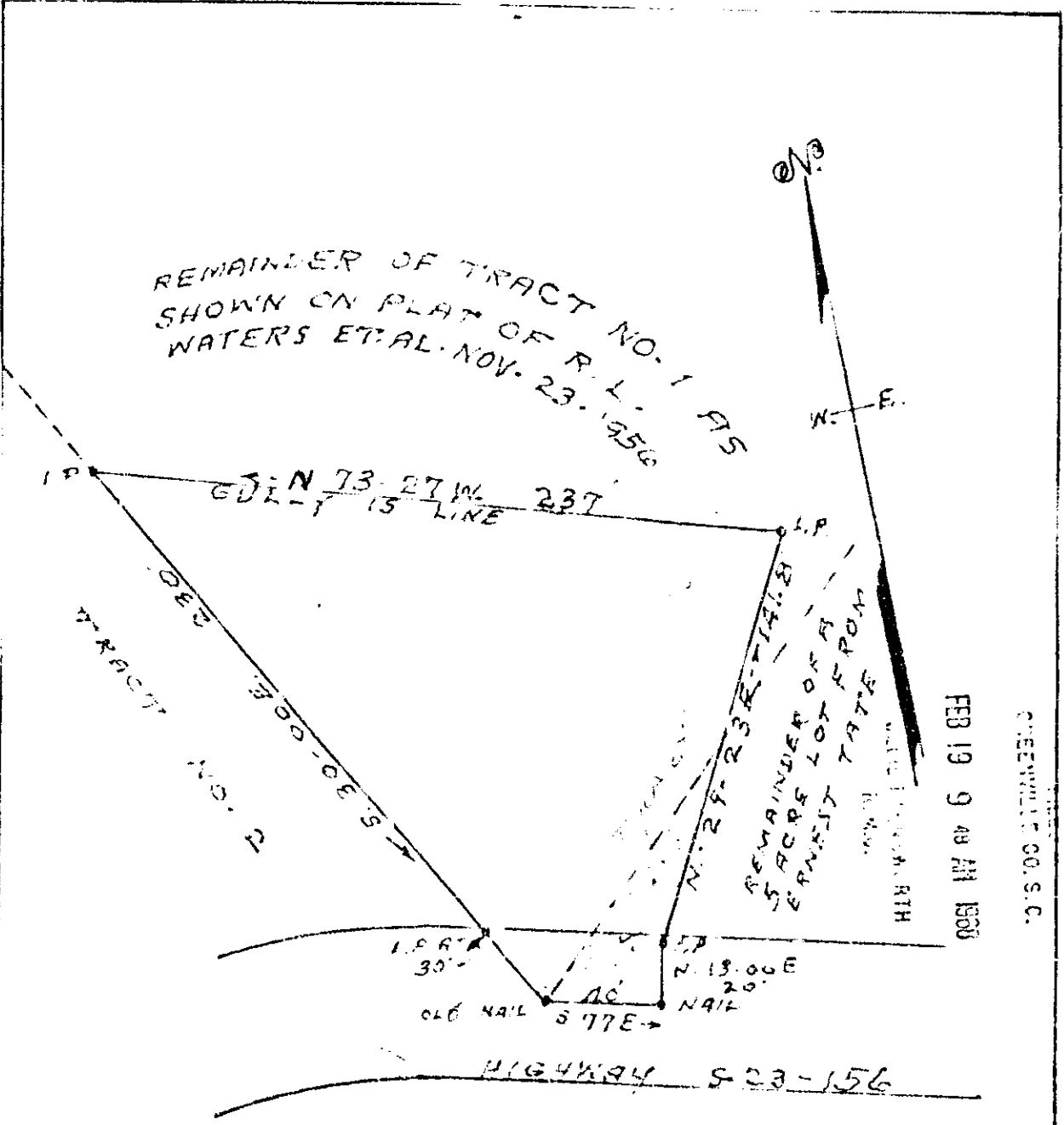

PROPERTY OF  
**LARRY A. LINDA S. STONE**  
 LOCATED IN DOUBLE SPRING COMMUNITY  
 ONEAL TOWNSHIP GREENVILLE COUNTY  
**SOUTH CAROLINA**

SCALE: 1" = 50 FEET NOV. 24. 1967  
 SURVEYED NOV. 24. 1967

H. S. BROCKMAN, REG. SURVEYOR  
 GREENVILLE, S. C. NO. 959

21825

XXX - 31