

#23545 Filed This 8<sup>th</sup> day of March 1968  
And Recorded in Vol. XXX Page 55 4:09 P.  
*Ollie Farnsworth*  
Register Merne Conveyance Greenville County, S. C.

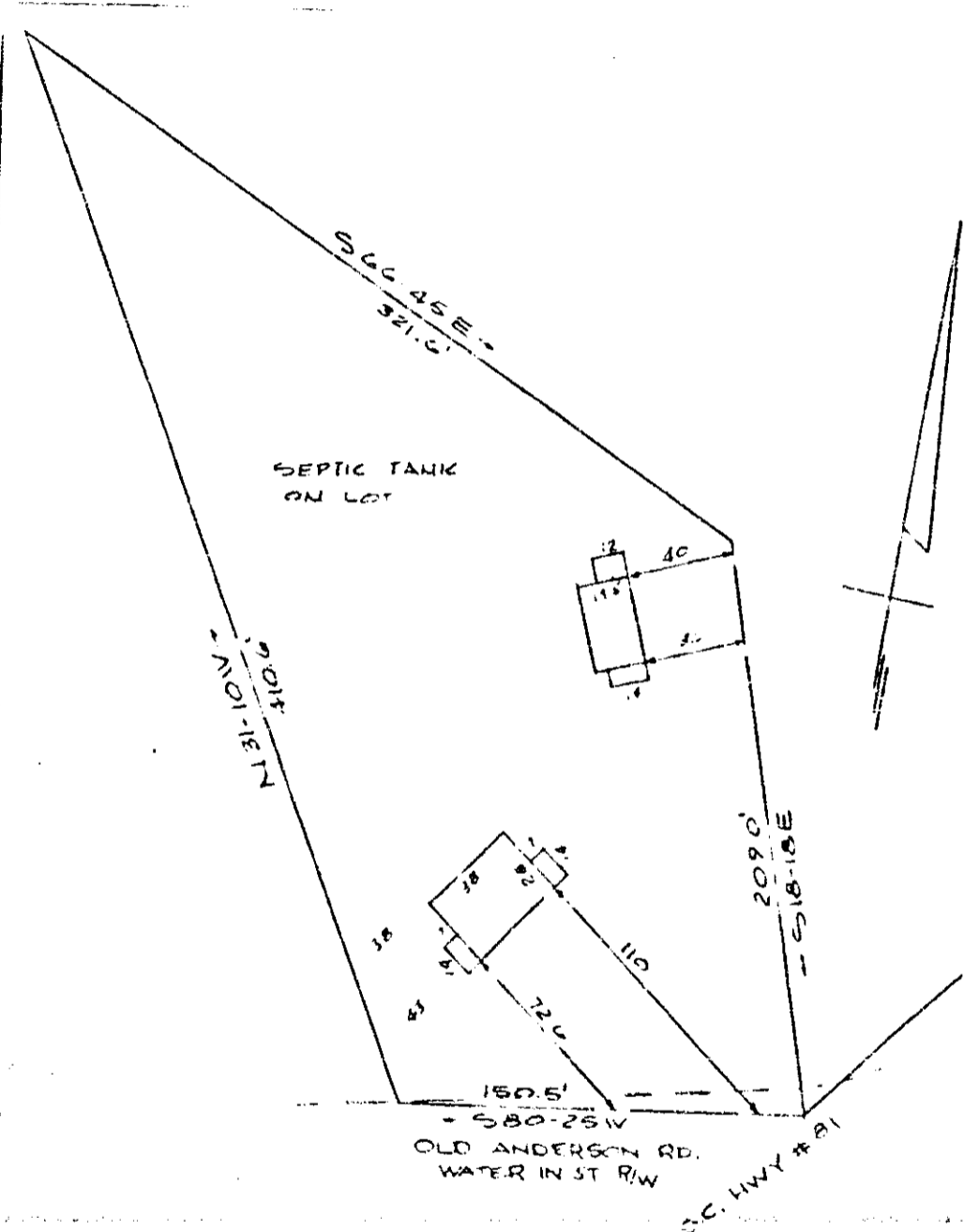

PROPERTY OF  
FRED T. HARVELL & JESS B. KILPATRICK  
NEAR GREENVILLE, S. C.  
SCALE 1"=60' 2MAY1968

MAR 8 4 09 PM 1968  
OLLIE FARNSWORTH  
R.M.C.

204 23515

XXX-55 CAROLINA ENGINEERING & SURVEYING CO.  
GREENVILLE, S. C.

55