

#24278 Filed This 18 day of March 1968  
And Recorded in Vol XXX Page 69 at 10:32 A.M.  
Ollie Farnsworth  
Register Master Conveyance Greenville County, S. C.

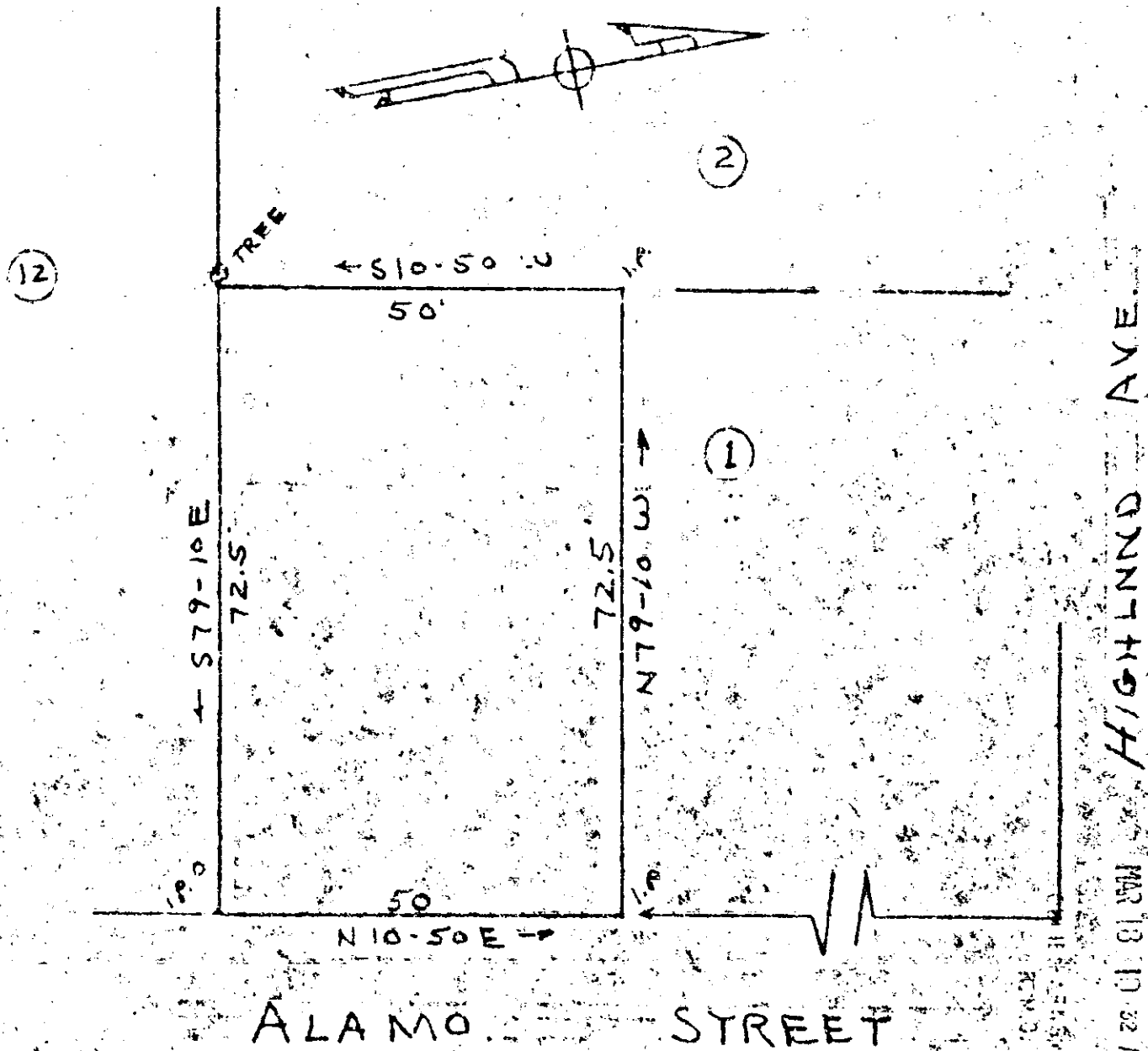

ALAMO STREET

HIGHLAND AVE.  
MAR 18 10 32 AM 1968

PROPERTY OF  
ROBERT H. & MILDRED LOUISE  
PAYTON

NEAR THE CITY OF GREENVILLE  
GREENVILLE COUNTY S.C.

WEBB SURVEYING & MAPPING CO.

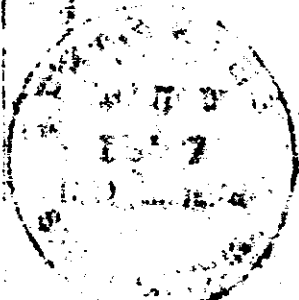

21278

SCALE 1" = 20'

JAN. 12, 1968