

#31080 Filed This 31 day of May 19 68
 And Recorded in Vol XXX Page 71 at Field M
 Ollie F. Clark
 Register Merits Conveyance Greenville County, S. C.

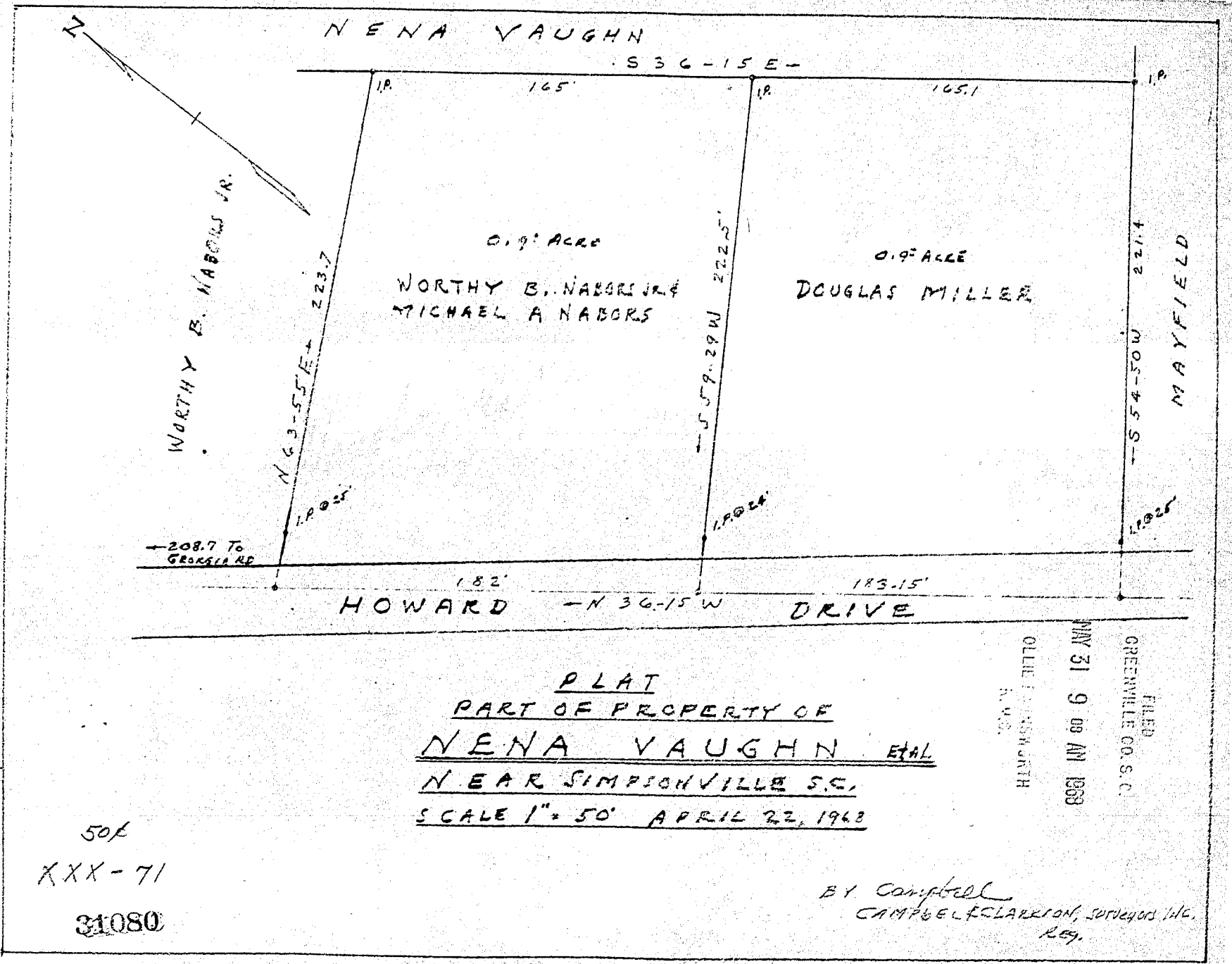

PLAT
PART OF PROPERTY OF
NENA VAUGHN ETAL
NEAR SIMPSONVILLE S.C.
SCALE 1" = 50' APRIL 22, 1968

FILED
 GREENVILLE CO. S. C.
 MAY 31 9 09 AM 1968
 OLLIE F. CLARK
 S. C.

50¢
 XXX-71
 31080

BY Campbell
 CAMPBELL CLARKSON, Surveyors Inc.
 Reg.

71