

Plat Book-XXX-Page 101A

#26046 Plat This 5 day & April 1968
 And Recorded in Vol XXX Page 101 4:10 PM
 Ollie Farnsworth
 Register Marine Commisary Greenville County, S. C.

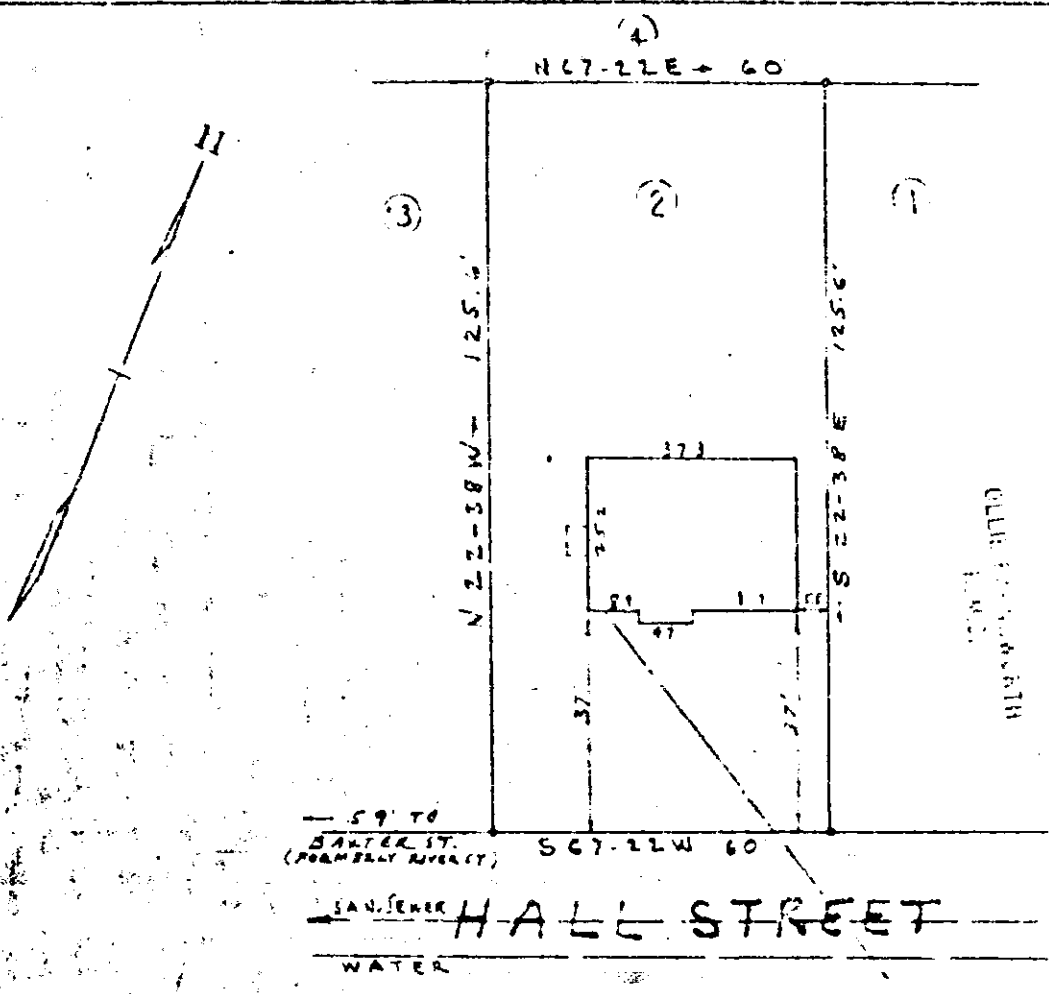

PROPERTY OF
 JERRY BOSTON & JOSEPHINE BOSTON
 GREENVILLE S.C.
 SCALE 1" = 30' APR. 2, 1968

This is to certify that on Apr. 2, 1968, I surveyed the property shown on this plat, known as a portion of lots 1 & 2 on plat of property of Sumner Hall, filed in the R.M.C. Office for Greenville Co. in plat book C at page 67, and that the property lines, walls and building are as shown hereon; that the building located on said lot does not encroach or project on adjacent streets or property, and that no adjacent walls or buildings encroach or project on said premises, and that no utility lines cross this property except as shown hereon.

Surveyed by A. K. Campbell
 Campbell & Clarkson, Reg.

26046

XXX-101