

#26143 Filed This 8 day of Apr. 1968
And Recorded in Vol. XXX Page 101
Oliver S. Smith
Register Maps Conveyance Greenville County, S. C.

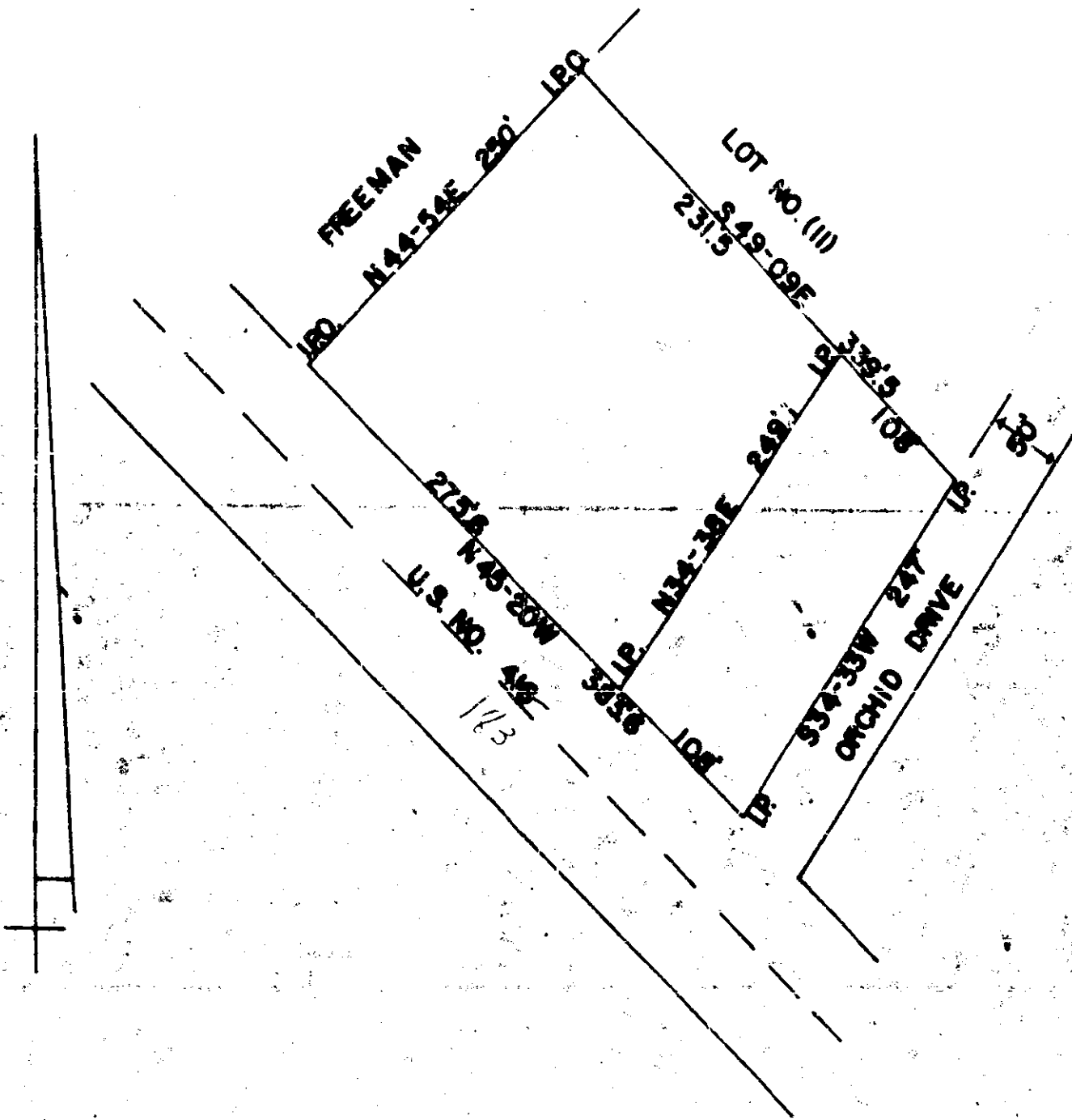

STATE OF SOUTH CAROLINA
GREENVILLE COUNTY
THE ABOVE PLAT REPRESENTS A PORTION OF C.M. BLACK'S
PROPERTY, LOCATED IN PARRIS MOUNTAIN TOWNSHIP.

SURVEYED AND DIVIDED FEB. 15, 1968

JOHN C. SMITH
REG. IS. NO. 11113

504

1st-1001

B18757

26143

XXX-101

FILED
GREENVILLE CO. S.C.
APR 8 10 41 AM 1968
OLIVER S. SMITH
REGISTER