

Plat Book-XXX-Page 103 B

#25538 Filed This 1 day of April 1968
 And Recorded in Vol. XXX Page 103 at 9:51 A.M.
Ollie Farnsworth
 Register Merce Conveyance Greenville County, S. C.

APR 1 1968
 THIS PLAT IS NOT A SUBDIVISION AS DEFINED BY THE GREENVILLE COUNTY SUBDIVISION REGULATIONS.
 Greenville County Planning Commission
 Director of Planning

NOTE
 OUTSIDE BOUNDARY OF LOT 3 SURVEYED BY H.S. BROCKMAN



APR 1 9 51 AM 1968

OLLIE FARNSWORTH
 R.D. 10

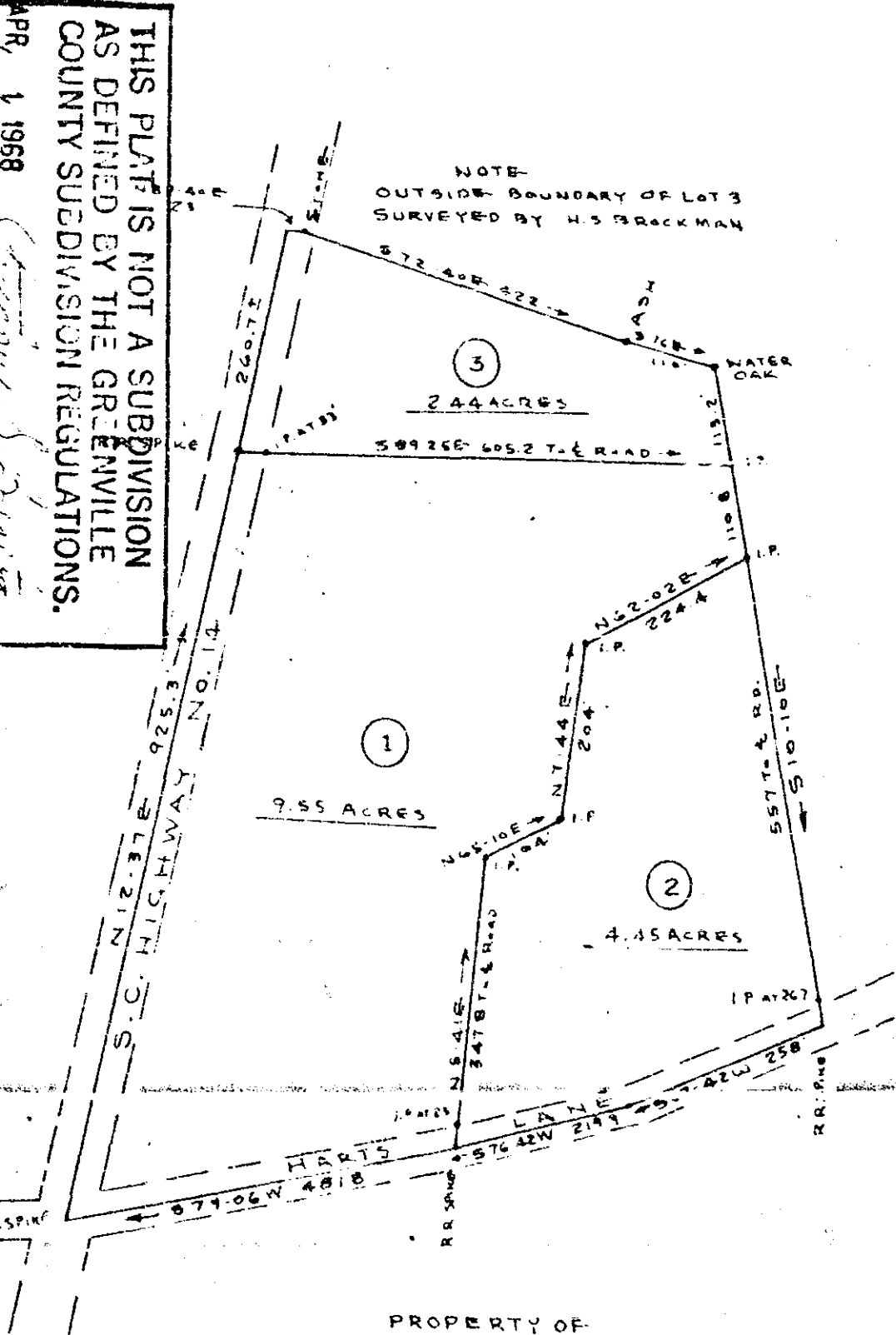

PROPERTY OF
L. R. RUMSEY

AUSTIN TOWNSHIP ~ GREENVILLE CO., S. C.

SCALE 1"=200

MAR 2, 1968

XXX-103
 25538

103