

# 28187 Filed This 30<sup>th</sup> of Apr. 1968  
And Recorded in Vol. XXX Page 133 at 12:30 P.  
Ollie Farnsworth  
Register Measur Conveyance Greenville County, S. C.

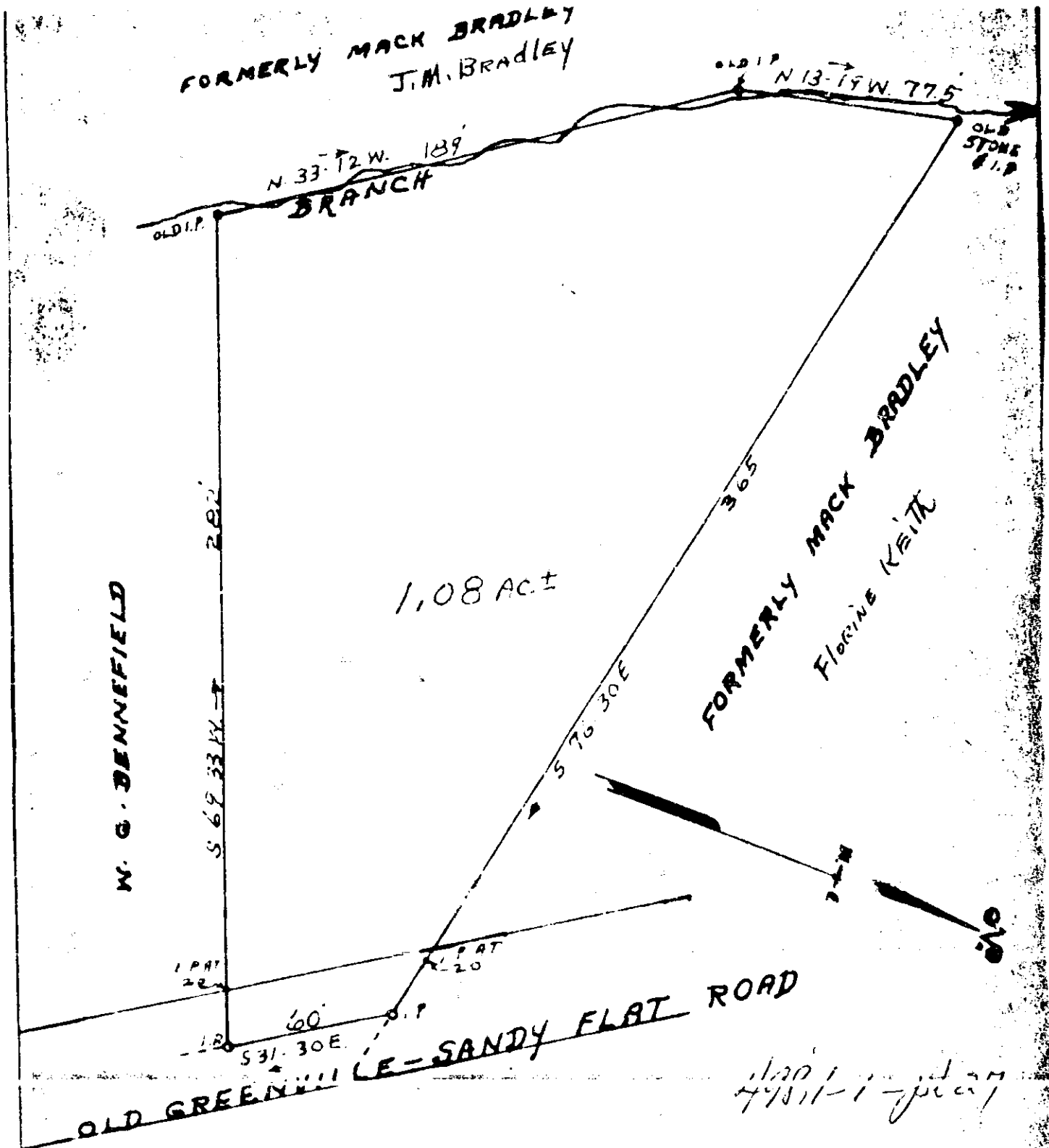

PROPERTY OF  
**JAMES BOBBY BENNEFIELD**  
LOCATED TWO MILES SOUTHWEST OF SANDY FLAT  
CHICK SPRINGS TOWNSHIP GREENVILLE COUNTY  
SOUTH CAROLINA

SCALE: 1" = 50 FEET MARCH 22 1968  
SURVEYED MARCH 22 1968

28187  
XXX-133  
50¢

H. S. BROCKMAN, REG. SURVEYOR  
GREER, S. C. NO. 959