

28216 Filed This 30 day of April 1968
 And Recorded in Vol XXX Page 137 of 318
 Ollie Jamnsworth
 Register Means Conveyance Greenville County, S. C.

B

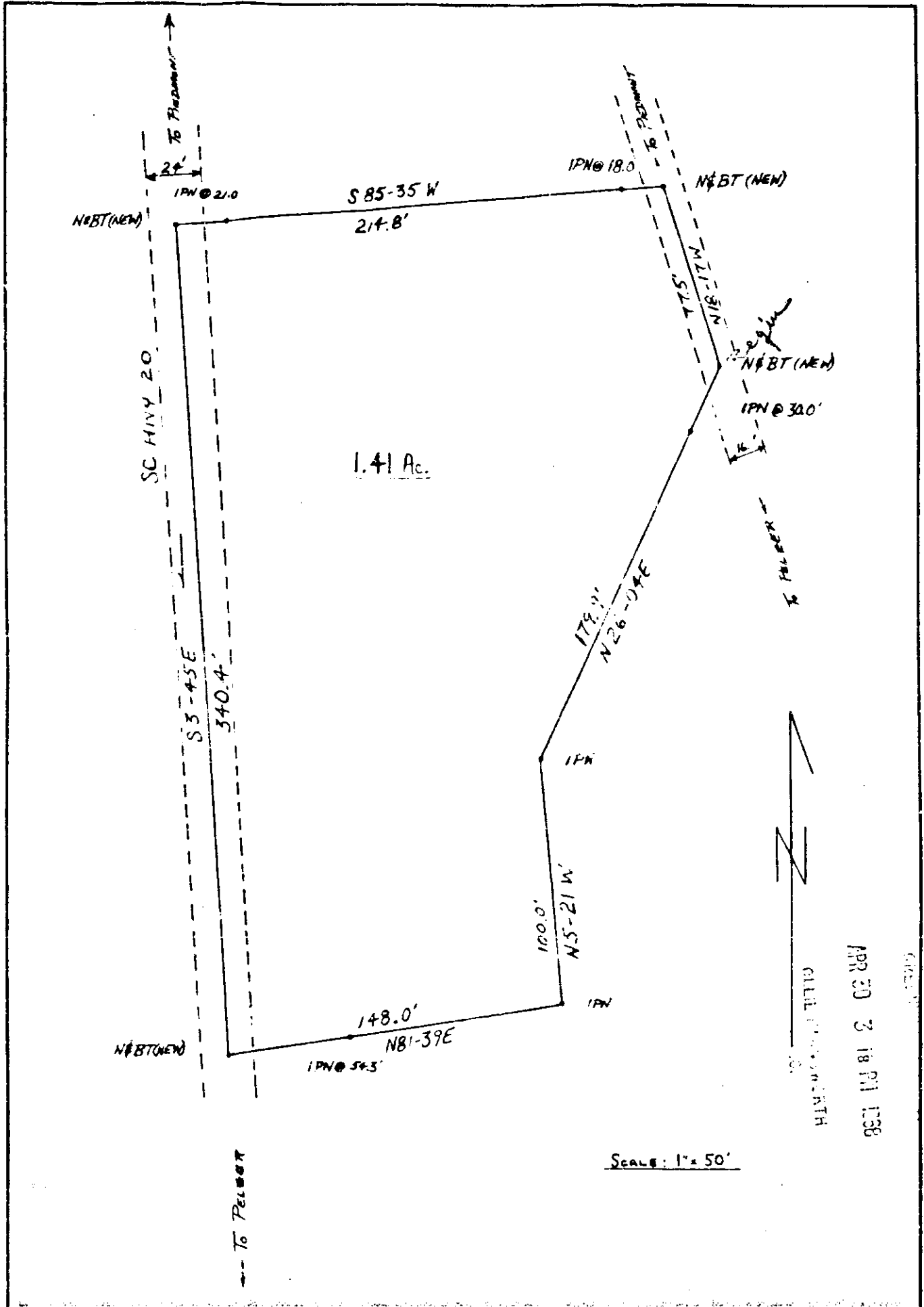

APR 30 3 18 PM 1968

Plat of Property of
 R. E. Bennett
 Greenville County, South Carolina
 Piedmont
 April 22, 1968

28216

J. Dowdes

ENWRIGHT ASSOCIATES
Greenville, S. C.

2

XXY-137

100