

Plat Book-XXX-Page 151A

#28536 Filed This 3rd day of May 1968
 And Recorded in Vol. XXX Page 151 at 2:20 P.M.
Ollie Farnsworth
 Register Merne Conveyance Greenville County, S. C.

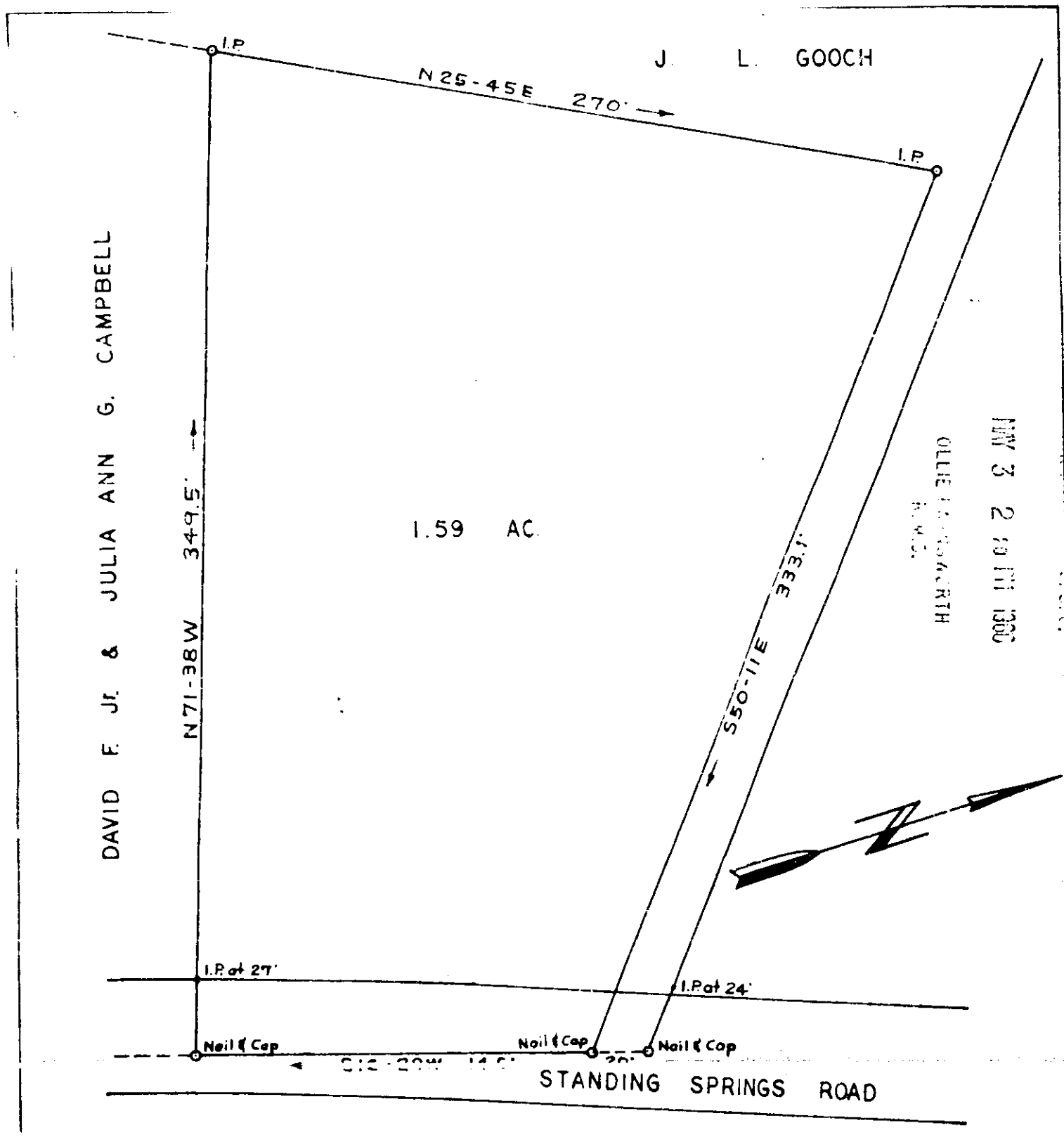

PROPERTY OF
 SANDRA K. GOOCH &
 JERRY L. GOOCH
 GREENVILLE CO. S. C.
 Scale 1" = 50' March 30, 1968
 T. H. Walker Jr. Reg. L. S. 3182
 300 Maple Drive Mauldin, S. C.

1504
 XXX-151
 28536

Ref. Above tract is a portion of the J. L. Gooch property. Fairview Township.