

29548 Filed This 15th day of May 1968
 And Recorded in Vol. XXX Page 159 at 2:02 P.M.
Ollie Furmanworth
 Register Marine Conveyance Greenville County, S. C.

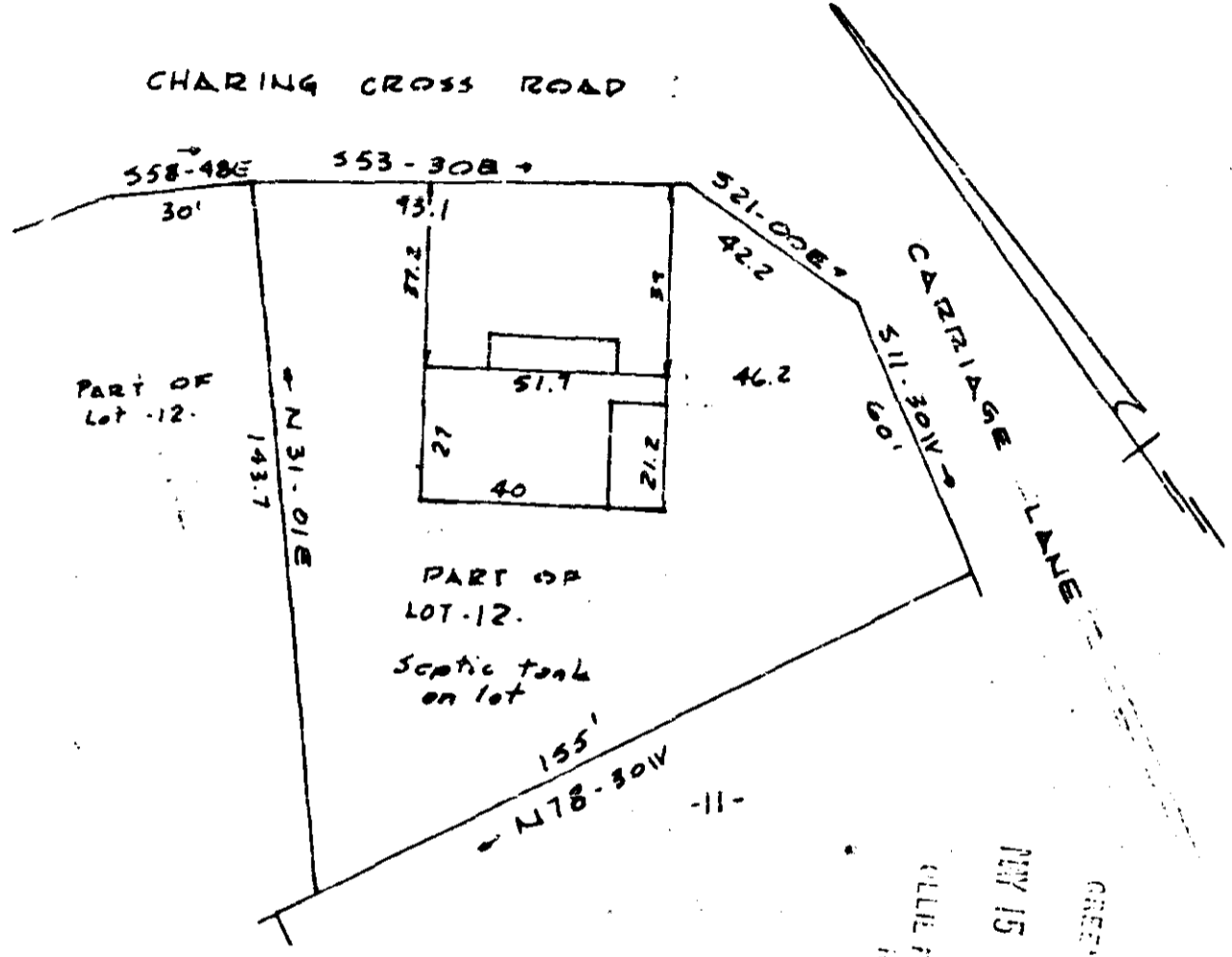

PROPERTY OF
MELVIN R. MEECE
 NEAR GREENVILLE, S.C.
 SCALE 1"=40' 11 MAY 1968

FILED
 GREENVILLE CO. S.C.
 MAY 15 3 12 PM 1968
 OLLIE FURMANWORTH
 R.M.S.

This is to certify that on 11 May 1968, I surveyed the property shown on this plat, being known as the greater portion of Lot #12 on Plat of BROOKWOOD FOREST and recorded in the R.M.C. Office Greenville County, S.C., in Plat Book "XX", page #97, and also being known as property of MELVIN R. MEECE and recorded in R.M.C. Office Greenville County, S.C., in Plat Book ___ Page ___; and that the property lines, walls and buildings are as shown hereon; and that the walls and buildings located on said lot do not encroach or project on adjacent street or property, and that no adjacent buildings or walls encroach or project on said premises.

B. B. BRUCH
 R.B. BRUCH, R.L.S. #1952

29518 CAROLINA ENGINEERING & SURVEYING CO.
 GREENVILLE, S.C.

XXX-159
 39-20