

Plat Book-XXX-Page 173A

#30276 Filed This 23rd day of May 1968

And Recorded in Vol. XXX Page 173 at 3:19 P.M.

Ollie Farnsworth

Register Marine Conveyance Greenville County, S. C.

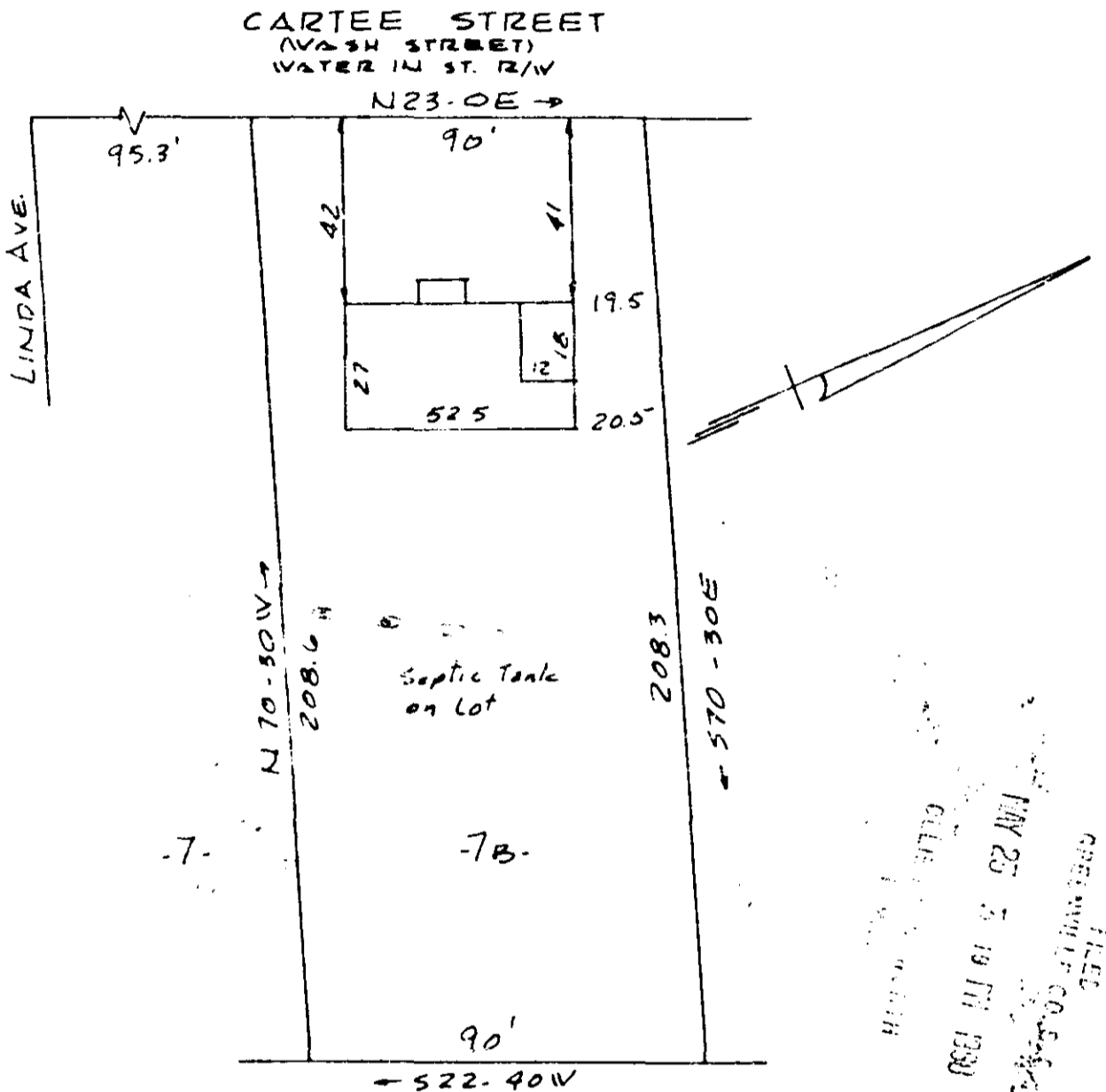

FILED
GREENVILLE COUNTY
MAY 25 5 19 PM 1968
OLLIE FARNSWORTH

PROPERTY OF
RALPH L. LONGCOR & MARY W. LONGCOR
HEAD GREENVILLE
SCALE 1"=40' 20 MAY 1968

This is to certify that on May 20, 1968, I surveyed the property shown on this plat, being known as Lot 7B on plat of property of ROSA MAE COTHRAN and recorded in the R.M.C. Office Greenville County, S.C., in Plat Book "FF", Page 170; and that the property lines, walls and buildings are as shown hereon; and that the walls and buildings located on said lot do not encroach or project on adjacent street or property, and that no adjacent buildings or walls encroach or project on said premises.

XXX-173
509

R. B. Bruce
R.B. BRUCE, R.L.S. #1952

30276

Carolina Engineering & Surveying Co.
Greenville, South Carolina