

XXX - 189  
 Corrective Plat

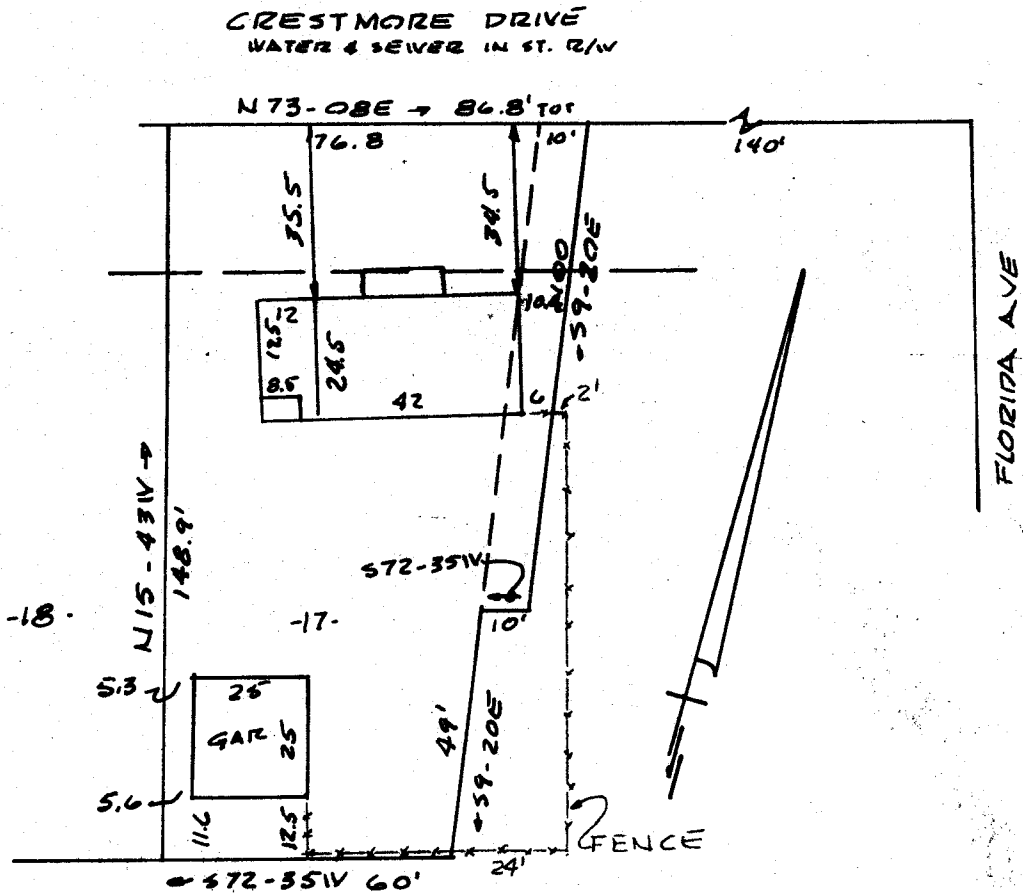

PROPERTY OF  
 CARROLL WAYNE HENSON & SANDRA B. HENSON  
 NEAR GREENVILLE, S.C.  
 SCALE 1"=40' 22 MAY 1968

This is to certify that on the 22nd day of May 1968, I surveyed the property shown on this plat, being known as Let 17 and a 10' Strip adjoining Let 17 on a plat of the property of CARROLL WAYNE HENSON & SANDRA B. HENSON and recorded in the R.M.C. Office Greenville County, S.C., in Plat Book "XXX", Page 189; and that the property lines, walls and buildings are as shown hereon, and that the walls and buildings located on said lot do not encroach or project on adjacent street or property, and that no adjacent buildings or walls encroach or project on said premises, and no power lines cross this property except as shown hereon.

*R. B. Bruce*  
 R.B. BRUCE RLS #1952

*Corrective plat  
 XXX - 189*

CAROLINA ENGINEERING & SURVEYING COMPANY  
 GREENVILLE, SOUTH CAROLINA