

SITE DATA: 16.17 AC
CURRENT ZONING: S-1
REQUESTED ZONING: P-D
NEW LOTS: 64
NEW ROAD: 3,000 L.F.
TYP. LOTS: 60 X 100'
LOT AVERAGE: 6,470 S.F.
BEDROOMS IN EACH UNIT: 3-4
PARKING SPACES PER USE: 2

OPEN SPACE DATA:
TOTAL: 2.53 AC
PERCENTAGE: 15.5%

NOTE: LAYOUT ASSUMES 20' BACK OFF OF FOREST ROAD AND 20' STRIPBACK OFF OF BURDETTE STREET.
 *PER AL SPARK, CITY OF SUNSHINEVILLE

THE DRAWING AND ASSOCIATED DATA ARE THE PROPERTY OF SOUTH CAROLINA ENGINEERING CONSULTANTS, INC. AND THE PROJECT IS THE PROPERTY OF GAY ENGINEERING CONSULTANTS, INC. ANY REUSE OR REPRODUCTION OF THIS DRAWING WITHOUT THE WRITTEN PERMISSION OF SOUTH CAROLINA ENGINEERING CONSULTANTS, INC. IS PROHIBITED.

NO.	DATE	BY	DESCRIPTION
1	02/20/03	CV-1	PRELIMINARY
2	03/10/03	CV-1	REVISED PER BOARD OF APPEALS
3	03/10/03	CV-1	REVISED PER BOARD OF APPEALS
4	03/10/03	CV-1	REVISED PER BOARD OF APPEALS
5	03/10/03	CV-1	REVISED PER BOARD OF APPEALS
6	03/10/03	CV-1	REVISED PER BOARD OF APPEALS
7	03/10/03	CV-1	REVISED PER BOARD OF APPEALS
8	03/10/03	CV-1	REVISED PER BOARD OF APPEALS
9	03/10/03	CV-1	REVISED PER BOARD OF APPEALS
10	03/10/03	CV-1	REVISED PER BOARD OF APPEALS

STANDARD PLAN
POWER CHASE
SUBDIVISION

SOUTH CAROLINA
ENGINEERING CONSULTANTS, INC.
 132 PICHINA ROAD
 GREENVILLE, SOUTH CAROLINA 29607
 PHONE: (803) 277-2007 FAX: (803) 277-0187

DATE: 02/20/03
SCALE: AS SHOWN
CHECKED BY: [Signature]
DESIGNED BY: [Signature]
SHEET NO.: CV-1
TOTAL SHEETS: 1 OF 3

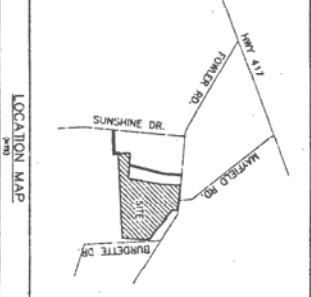
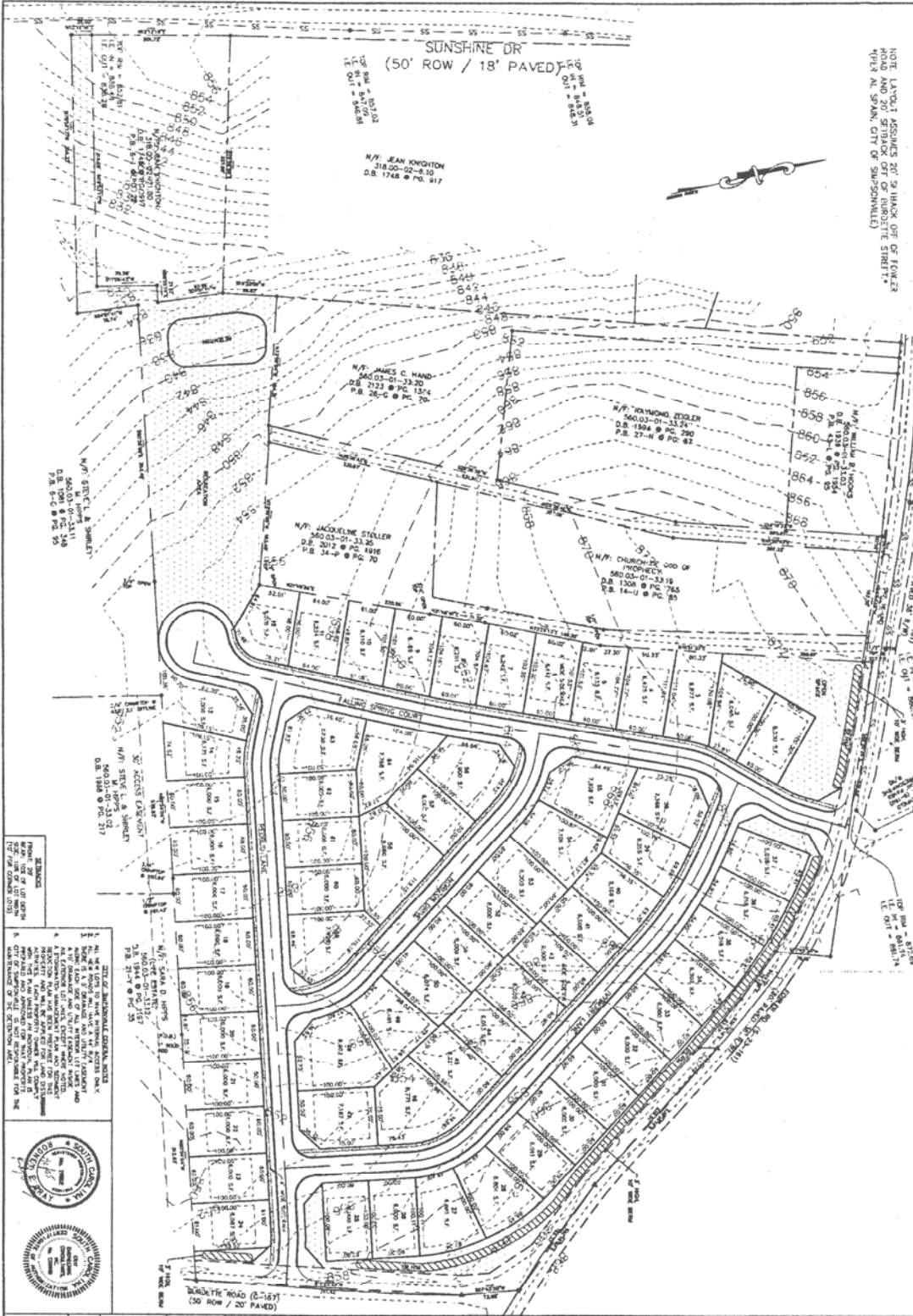

05-113

POWER CHASE
SUBDIVISION
 TYPE OF DEVELOPMENT: P-D

OWNER: GAY ENGINEERING CONSULTANTS, INC.
 132 PICHINA ROAD
 GREENVILLE, SOUTH CAROLINA 29607
 PHONE: (803) 277-2007 FAX: (803) 277-0187

DATE: 02/20/03
SCALE: AS SHOWN
CHECKED BY: [Signature]
DESIGNED BY: [Signature]
SHEET NO.: CV-1
TOTAL SHEETS: 1 OF 3

GRAPHIC SCALE
 1" = 20' (AS SHOWN)