

**SITE BOUNDARY LINE TABLE**

LINE NO.	LINE TYPE	LINE DESCRIPTION
1	BOUNDARY	TO THE EAST
2	BOUNDARY	TO THE SOUTH
3	BOUNDARY	TO THE WEST
4	BOUNDARY	TO THE NORTH
5	BOUNDARY	TO THE EAST
6	BOUNDARY	TO THE SOUTH
7	BOUNDARY	TO THE WEST
8	BOUNDARY	TO THE NORTH
9	BOUNDARY	TO THE EAST
10	BOUNDARY	TO THE SOUTH
11	BOUNDARY	TO THE WEST
12	BOUNDARY	TO THE NORTH
13	BOUNDARY	TO THE EAST
14	BOUNDARY	TO THE SOUTH
15	BOUNDARY	TO THE WEST
16	BOUNDARY	TO THE NORTH
17	BOUNDARY	TO THE EAST
18	BOUNDARY	TO THE SOUTH
19	BOUNDARY	TO THE WEST
20	BOUNDARY	TO THE NORTH
21	BOUNDARY	TO THE EAST
22	BOUNDARY	TO THE SOUTH
23	BOUNDARY	TO THE WEST
24	BOUNDARY	TO THE NORTH
25	BOUNDARY	TO THE EAST
26	BOUNDARY	TO THE SOUTH
27	BOUNDARY	TO THE WEST
28	BOUNDARY	TO THE NORTH
29	BOUNDARY	TO THE EAST
30	BOUNDARY	TO THE SOUTH
31	BOUNDARY	TO THE WEST
32	BOUNDARY	TO THE NORTH
33	BOUNDARY	TO THE EAST
34	BOUNDARY	TO THE SOUTH
35	BOUNDARY	TO THE WEST
36	BOUNDARY	TO THE NORTH
37	BOUNDARY	TO THE EAST
38	BOUNDARY	TO THE SOUTH
39	BOUNDARY	TO THE WEST
40	BOUNDARY	TO THE NORTH
41	BOUNDARY	TO THE EAST
42	BOUNDARY	TO THE SOUTH
43	BOUNDARY	TO THE WEST
44	BOUNDARY	TO THE NORTH
45	BOUNDARY	TO THE EAST
46	BOUNDARY	TO THE SOUTH
47	BOUNDARY	TO THE WEST
48	BOUNDARY	TO THE NORTH
49	BOUNDARY	TO THE EAST
50	BOUNDARY	TO THE SOUTH
51	BOUNDARY	TO THE WEST
52	BOUNDARY	TO THE NORTH
53	BOUNDARY	TO THE EAST
54	BOUNDARY	TO THE SOUTH
55	BOUNDARY	TO THE WEST
56	BOUNDARY	TO THE NORTH
57	BOUNDARY	TO THE EAST
58	BOUNDARY	TO THE SOUTH
59	BOUNDARY	TO THE WEST
60	BOUNDARY	TO THE NORTH
61	BOUNDARY	TO THE EAST
62	BOUNDARY	TO THE SOUTH
63	BOUNDARY	TO THE WEST
64	BOUNDARY	TO THE NORTH
65	BOUNDARY	TO THE EAST
66	BOUNDARY	TO THE SOUTH
67	BOUNDARY	TO THE WEST
68	BOUNDARY	TO THE NORTH
69	BOUNDARY	TO THE EAST
70	BOUNDARY	TO THE SOUTH
71	BOUNDARY	TO THE WEST
72	BOUNDARY	TO THE NORTH
73	BOUNDARY	TO THE EAST
74	BOUNDARY	TO THE SOUTH
75	BOUNDARY	TO THE WEST
76	BOUNDARY	TO THE NORTH
77	BOUNDARY	TO THE EAST
78	BOUNDARY	TO THE SOUTH
79	BOUNDARY	TO THE WEST
80	BOUNDARY	TO THE NORTH
81	BOUNDARY	TO THE EAST
82	BOUNDARY	TO THE SOUTH
83	BOUNDARY	TO THE WEST
84	BOUNDARY	TO THE NORTH
85	BOUNDARY	TO THE EAST
86	BOUNDARY	TO THE SOUTH
87	BOUNDARY	TO THE WEST
88	BOUNDARY	TO THE NORTH
89	BOUNDARY	TO THE EAST
90	BOUNDARY	TO THE SOUTH
91	BOUNDARY	TO THE WEST
92	BOUNDARY	TO THE NORTH
93	BOUNDARY	TO THE EAST
94	BOUNDARY	TO THE SOUTH
95	BOUNDARY	TO THE WEST
96	BOUNDARY	TO THE NORTH
97	BOUNDARY	TO THE EAST
98	BOUNDARY	TO THE SOUTH
99	BOUNDARY	TO THE WEST
100	BOUNDARY	TO THE NORTH

**OPEN SPACE REQUIRED**  
 50% R-15 MUST BE MAINTAINED  
 BUILDABLE OPEN SPACE REQUIRED: 143,327.42 AC  
 NON-BUILDABLE OPEN SPACE REQUIRED: 143,327.42 AC  
**OPEN SPACE PROVIDED**  
 BUILDABLE OPEN SPACE PROVIDED: 143.42 AC  
 NON-BUILDABLE OPEN SPACE PROVIDED: 12,327.42 AC  
**TOTAL OPEN SPACE PROVIDED: 12,327.42 AC**

**LEGEND**  
 [Hatched Box] BUILDABLE OPEN SPACE  
 [Dotted Box] NON-BUILDABLE OPEN SPACE

**SITE DATA:**  
 TMS# 55001-1-5.01  
 TMS# 55001-1-5.02  
 SITE AREA: 52.30 ACRES  
 (R/W AREA: 61 ACRES)  
 NEW LOTS: 151  
 MIN LOT SIZE: 70'x120'  
 NEW ROAD: 6'x21' L.F.

**GENERAL NOTES:**  
 1. THIS PLAN IS THE PROPERTY OF GRAY ENGINEERING, INC. AND IS NOT TO BE REPRODUCED OR TRANSMITTED IN ANY FORM OR BY ANY MEANS, ELECTRONIC OR MECHANICAL, INCLUDING PHOTOCOPYING, RECORDING, OR BY ANY INFORMATION STORAGE AND RETRIEVAL SYSTEM, WITHOUT THE WRITTEN PERMISSION OF GRAY ENGINEERING, INC.  
 2. THIS PLAN IS BASED ON THE DATA PROVIDED BY THE CLIENT AND IS NOT TO BE USED FOR ANY OTHER PURPOSES.  
 3. THE CLIENT IS RESPONSIBLE FOR OBTAINING ALL NECESSARY PERMITS AND APPROVALS FROM THE APPROPRIATE AGENCIES.  
 4. THE CLIENT IS RESPONSIBLE FOR OBTAINING ALL NECESSARY SURVEY DATA AND RECORDS.  
 5. THE CLIENT IS RESPONSIBLE FOR OBTAINING ALL NECESSARY UTILITY RECORDS.  
 6. THE CLIENT IS RESPONSIBLE FOR OBTAINING ALL NECESSARY RECORDS FROM THE RECORDS DEPARTMENT OF THE CITY OF GREENVILLE.  
 7. THE CLIENT IS RESPONSIBLE FOR OBTAINING ALL NECESSARY RECORDS FROM THE RECORDS DEPARTMENT OF THE COUNTY OF GREENVILLE.  
 8. THE CLIENT IS RESPONSIBLE FOR OBTAINING ALL NECESSARY RECORDS FROM THE RECORDS DEPARTMENT OF THE STATE OF SOUTH CAROLINA.  
 9. THE CLIENT IS RESPONSIBLE FOR OBTAINING ALL NECESSARY RECORDS FROM THE RECORDS DEPARTMENT OF THE FEDERAL GOVERNMENT.  
 10. THE CLIENT IS RESPONSIBLE FOR OBTAINING ALL NECESSARY RECORDS FROM THE RECORDS DEPARTMENT OF ANY OTHER AGENCY OR ENTITY.  
 11. THE CLIENT IS RESPONSIBLE FOR OBTAINING ALL NECESSARY RECORDS FROM THE RECORDS DEPARTMENT OF ANY OTHER AGENCY OR ENTITY.  
 12. THE CLIENT IS RESPONSIBLE FOR OBTAINING ALL NECESSARY RECORDS FROM THE RECORDS DEPARTMENT OF ANY OTHER AGENCY OR ENTITY.  
 13. THE CLIENT IS RESPONSIBLE FOR OBTAINING ALL NECESSARY RECORDS FROM THE RECORDS DEPARTMENT OF ANY OTHER AGENCY OR ENTITY.  
 14. THE CLIENT IS RESPONSIBLE FOR OBTAINING ALL NECESSARY RECORDS FROM THE RECORDS DEPARTMENT OF ANY OTHER AGENCY OR ENTITY.  
 15. THE CLIENT IS RESPONSIBLE FOR OBTAINING ALL NECESSARY RECORDS FROM THE RECORDS DEPARTMENT OF ANY OTHER AGENCY OR ENTITY.

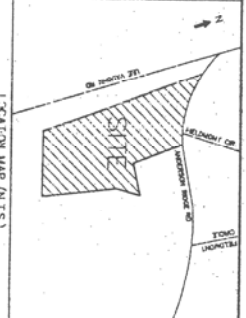

**05-206**

**LOCKELAND PARK SUBDIVISION**

**TYPE OF DEVELOPMENT: R-15 (OPENSPACE 41)**

**OWNER:**  
 SUNBELT HOMES, LLC  
 1000 W. WILSON ST.  
 GREENVILLE, SC 29615  
 864-262-5000

**DESIGNER:**  
 GRAY ENGINEERING, INC.  
 138 TELECOM ROAD  
 GREENVILLE, SC 29607  
 864-597-2827

**DATE:** JUNE 18, 2006

**SCALE:** 1" = 100'

**GRAPHIC SCALE:**  
 1" = 100'

**CV-1**

**DATE:** 6/18/06

**SCALE:** 1" = 100'

**PLANT NAME:** 05/20/06

**PROJECT:** 05/20/06

**101010 - PFT/AL/MS**

**STAKEOUT PLAN**

**LOCKELAND PARK**

ANDERSON RIDGE ROAD  
 GREENVILLE COUNTY, SC

**GRAY ENGINEERING CONSULTANTS, INC.**  
 engineering • site work • land planning

138 TELECOM ROAD - GREENVILLE, SC 29607  
 P.O. BOX 200 - FAX: 864-597-2827  
 864-597-2827  
 GRAY@GRAYENGINEERING.COM

NO.	DATE	BY	REVISION
1	6/18/06	MS	SUBMITTED TO POLK COUNTY FOR REVIEW AND APPROVAL