

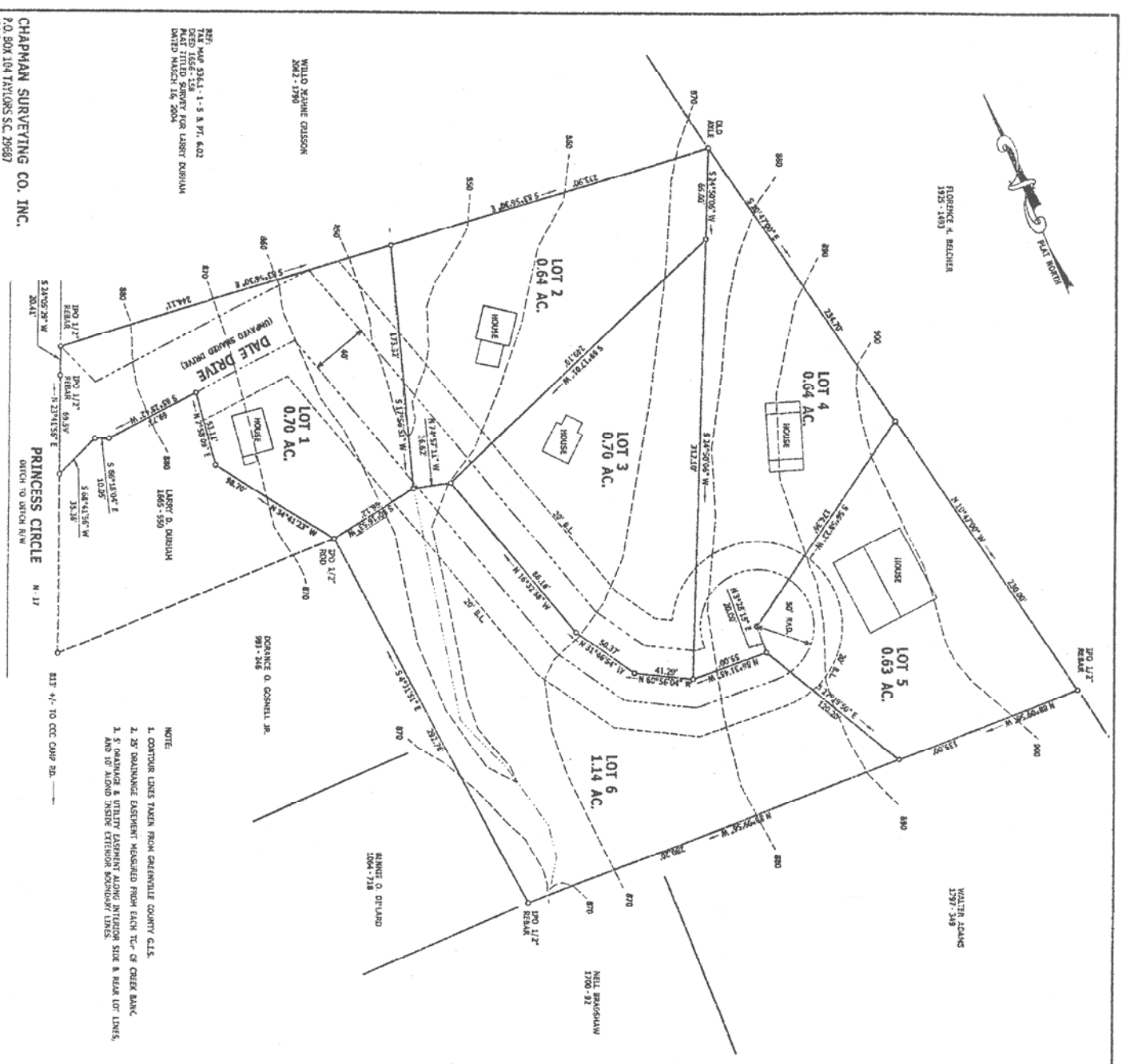

FLORENCE H. BECHER
1935-1983

WALTER JOHNS
1297-248



NOTE:
1. CONTOUR LINES TAKEN FROM GREENVILLE COUNTY G.L.S.
2. 25' BALANCE EASEMENT MEASURED FROM EACH TOP-OF-CREEK BANK.
3. 5' BALANCE & UTILITY EASEMENT ALONG INTERIOR SIDE & REAR LOT LINES.
AND 10' ALONG INSIDE EXTERIOR BOUNDARY LINES.

CHAPMAN SURVEYING CO., INC.
P.O. BOX 304 TAYLORS S.C. 29687
(864) 322-7518

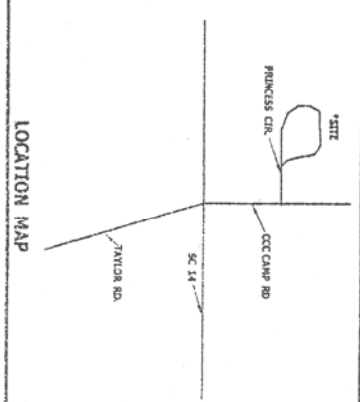

05.287

PRELIMINARY

VALLEY COURT

OWNER: DONALD CONSTRUCTION
4820 TAYLORS S.C. 29687
OWNER: MACK L. CHAPMAN JR.
SURVEYOR

NO. OF ACRES: 4.22
NO. OF LOTS: 6
ZONING: UNZONED
DATE: DECEMBER 1, 2005
MILES OF NEW ROAD: 0.12

