

LINE	LENGTH	BEARING
L1	49.73	N29°51'48"E
L2	30.85	S89°35'27"E
L3	53.14	N75°58'12"E
L4	23.05	N10°08'14"E
L5	22.39	N89°20'14"W
L6	22.39	N71°31'12"E
L7	26.34	N71°31'12"E
L8	21.99	S88°17'05"E
L9	40.94	N87°02'57"E
L10	42.93	N89°01'11"E
L11	42.43	N89°31'09"E
L12	108.18	N89°31'48"E
L13	42.11	N77°06'58"E
L14	29.45	N80°38'17"E
L15	29.45	N80°38'17"E

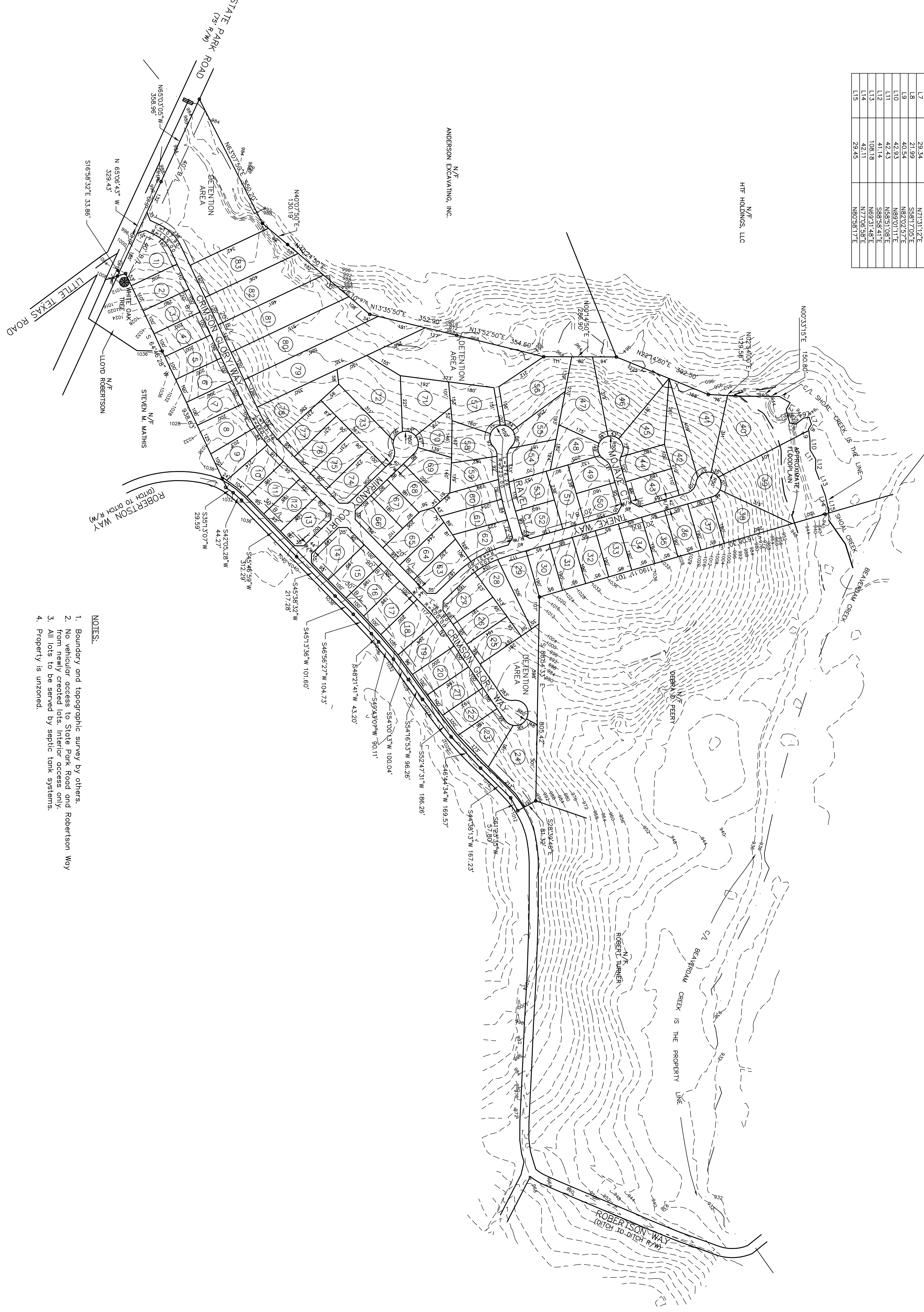

- NOTES:
1. Boundary and topographic survey by others.
  2. No vehicular access to State Park Road and Robertson Way from newly created lots. Interior access only.
  3. All lots to be served by septic tank systems.
  4. Property is unzoned.

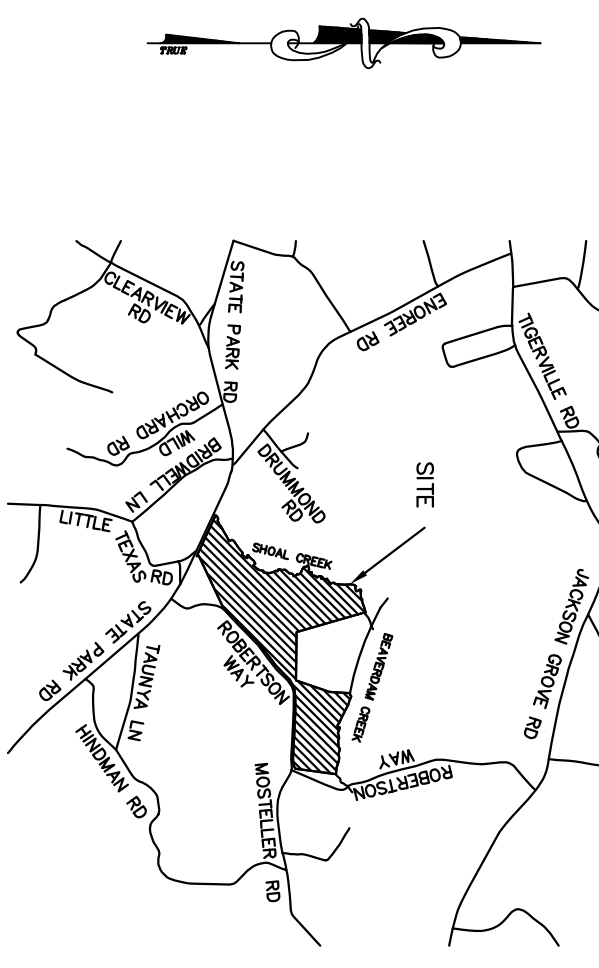
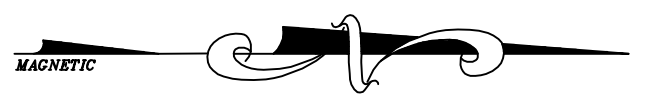

VICINITY MAP

PRELIMINARY PLAN

THE GARDENS AT ROSE RESERVE

ROSEWOOD OF THE  
PIEDMONT, INC.  
OWNER

FANT, REICHERT, & FOGLEMAN, INC.  
ENGINEER

No. ACRES: 64.3      MILES OF NEW ROAD: 0.95  
 No. LOTS: 83      DATE: 3-1-07

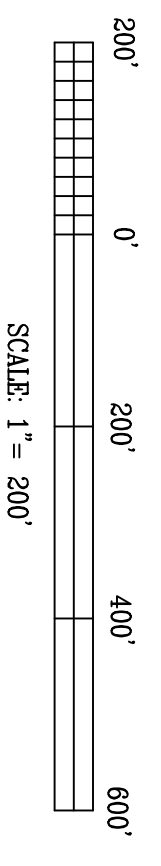

No.	DATE	REVISIONS	BY
1			
2			
3			
4			
5			
6			

**FRF** FANT, REICHERT & FOGLEMAN, INC.  
 ENGINEERING & SURVEYING  
 705 LINDERS HILL ROAD  
 GREENVILLE, SC 29607  
 PH: (804) 271-9833

DRAWN BY: SBJ      PROJECT NO. 06184