

GENERAL NOTES:

1. THIS PLAN IS TO BE CONSIDERED AS A PRELIMINARY PLAN AND IS NOT TO BE USED FOR CONSTRUCTION.
2. THE PROPERTY LINES SHOWN ON THIS PLAN ARE BASED ON A SURVEY MADE BY THE ENGINEER AND ARE SUBJECT TO CORRECTION.
3. THE ENGINEER HAS NOT BEEN ADVISED OF ANY CHANGES TO THE PROPERTY LINES SINCE THE SURVEY WAS MADE.
4. THE ENGINEER HAS NOT BEEN ADVISED OF ANY CHANGES TO THE PROPERTY LINES SINCE THE SURVEY WAS MADE.
5. THE ENGINEER HAS NOT BEEN ADVISED OF ANY CHANGES TO THE PROPERTY LINES SINCE THE SURVEY WAS MADE.

LEGEND:

1. AREA OF A LOT WHICH IS NOT TO BE SUBDIVIDED

2. AREA OF A LOT WHICH IS TO BE SUBDIVIDED



LOCATION MAP (N.T.S.)

07-117

GRANDVIEW
SUBDIVISION

TYPE OF DEVELOPMENT: RESIDENTIAL

SCALE: 1" = 40'

GRAPHIC SCALE

1" = 40'

DATE	
BY	
CHECKED BY	
APPROVED BY	

GRAY ENGINEERING CONSULTANTS, INC.
 engineering - architecture - land planning
 1000 W. 10th Street, Suite 100
 Oklahoma City, Oklahoma 73106
 Phone: (405) 233-1111

PRELIMINARY PLAN

GRANDVIEW
SUBDIVISION

BART CUT ROAD

P-1A

GENERAL NOTES:

1. THIS PLAN IS TO BE USED IN CONNECTION WITH THE SURVEY AND RECORD MAP OF THE SITE, WHICH IS A PART OF THE RECORD MAP OF THE SITE, WHICH IS A PART OF THE RECORD MAP OF THE SITE.
2. THE RECORD MAP OF THE SITE IS THE ONLY AUTHORITY FOR THE LOCATION OF THE SITE AND THE BOUNDARIES THEREOF.
3. THE RECORD MAP OF THE SITE IS THE ONLY AUTHORITY FOR THE LOCATION OF THE SITE AND THE BOUNDARIES THEREOF.
4. THE RECORD MAP OF THE SITE IS THE ONLY AUTHORITY FOR THE LOCATION OF THE SITE AND THE BOUNDARIES THEREOF.
5. THE RECORD MAP OF THE SITE IS THE ONLY AUTHORITY FOR THE LOCATION OF THE SITE AND THE BOUNDARIES THEREOF.

REMARKS:

1. THIS PLAN IS TO BE USED IN CONNECTION WITH THE SURVEY AND RECORD MAP OF THE SITE, WHICH IS A PART OF THE RECORD MAP OF THE SITE.
2. THE RECORD MAP OF THE SITE IS THE ONLY AUTHORITY FOR THE LOCATION OF THE SITE AND THE BOUNDARIES THEREOF.
3. THE RECORD MAP OF THE SITE IS THE ONLY AUTHORITY FOR THE LOCATION OF THE SITE AND THE BOUNDARIES THEREOF.

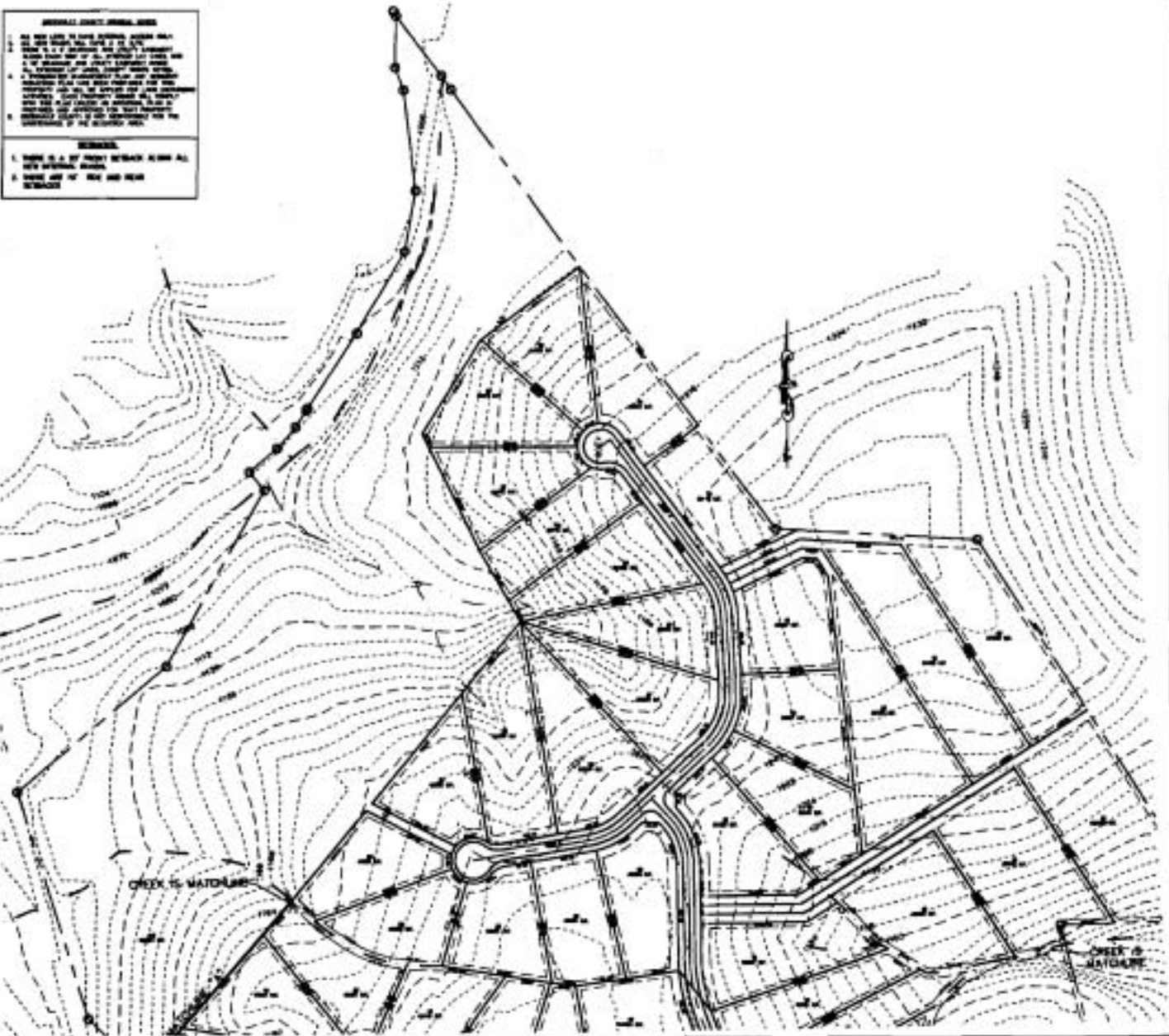

07-117

GRANDVIEW
SUBDIVISION

TYPE OF DEVELOPMENT: **RESIDENTIAL**

GRAPHIC SCALE
1" = 50' 0"

NO.	
DATE	
BY	
FOR	
REVISION	

GRAY ENGINEERING CONSULTANTS, INC.
INCORPORATED IN THE STATE OF TEXAS
REGISTERED PROFESSIONAL ENGINEERS
SURVEYING AND CIVIL ENGINEERING
1100 WEST 19TH STREET, SUITE 100
DALLAS, TEXAS 75220

PRELIMINARY PLAN
GRANDVIEW SUBDIVISION
HART CUT ROAD

PROJECT NO. 07-117
DRAWN BY: [Name]
CHECKED BY: [Name]
DATE: [Date]
SCALE: 1" = 50'
SHEET NO. 1 OF 1

P-1B