

- NOTES:
- BOUNDARY TAKEN FROM SURVEY DONE BY JAY DUNN Land Surveyor ON 02-07-07 FOR R/W BUILDERS
  - TOPOGRAPHICAL INFORMATION TAKEN FROM GREENVILLE COUNTY G.I.S.
  - 1.) TMS # 0640.03-01-003.00
  - 2.) LOTS 1 & 49 WILL NOT HAVE ACCESS TO LYNN ROAD
  - 3.) THERE IS A 5' DRAINAGE AND UTILITIES EASEMENT EACH SIDE OF ALL INTERIOR LOT LINES AND TO DRAINAGE AND AND UTILITIES EASEMENT INSIDE OF EXTERIOR LOT LINES.

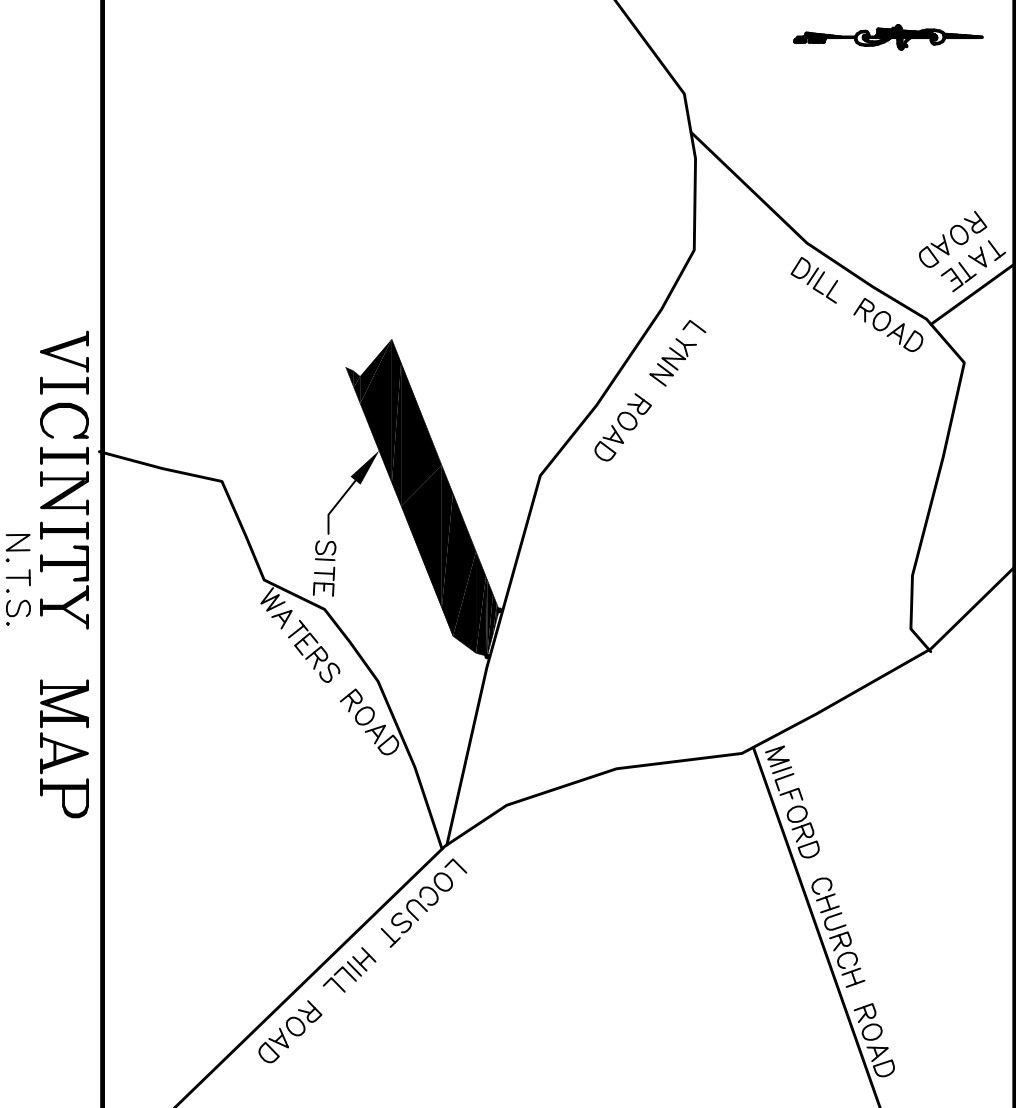
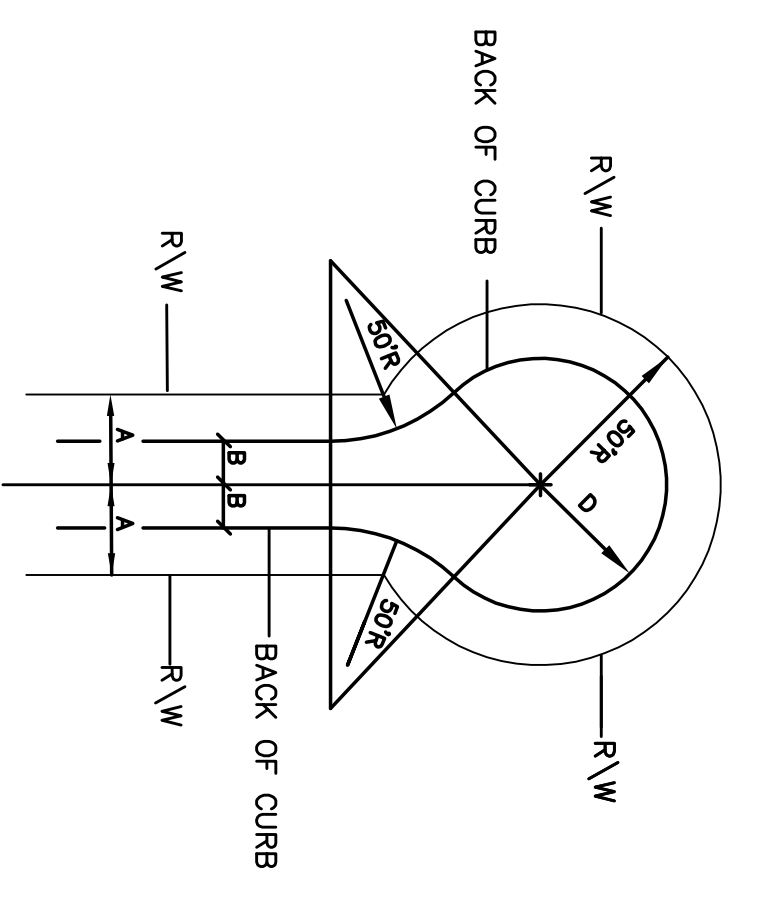
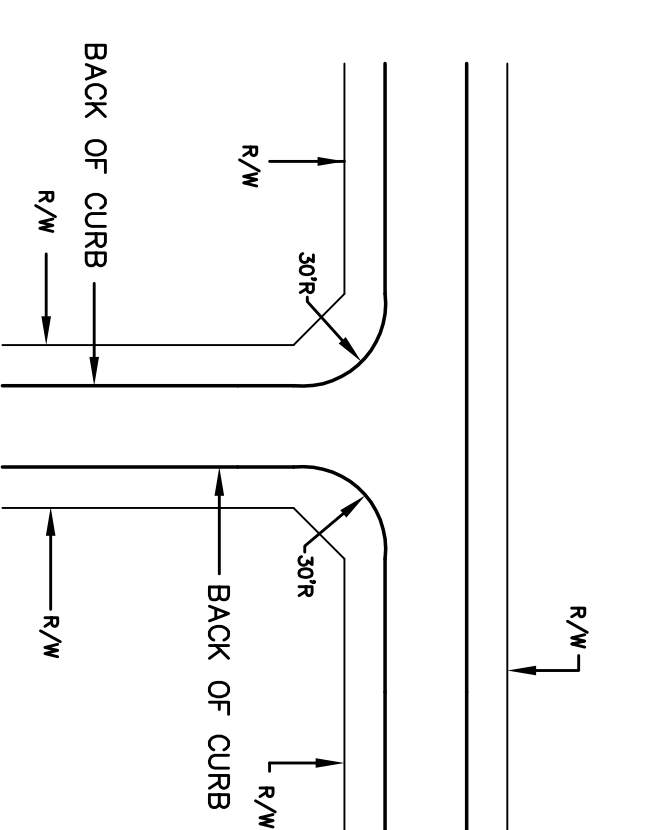

TMS # 0640.03-01-003.00  
**PRELIMINARY PLAN**

**HIGH MEADOW ESTATES**

RMJ BUILDERS  
10 FOREST VALLEY WAY  
GREENVILLE, SC 29601  
MR. LUKE HOLOMBO  
(864) 304-1871  
OWNER

LAND DESIGN SERVICES, INC.  
P.O. BOX 432  
EASLEY, SC 29641  
PHONE: (864) 220-7051  
ENGINEER

No. ACRES: 40.13 MILES OF COUNTY ROAD: 0.50  
No. LOTS: 49 DATE: 3-23-2007

1"=120'

No.	DATE	BY	REVISIONS

Civil Engineering, Land Planning & Consulting  
P.O. Box 432 Easley, S.C. 29641 (864) 220-7051  
DRAWN BY: KR PROJECT NO. L-07-13

**Land Design Services, Inc.**

LOT13P.DWG