

OVERALL ENTRANCE PLAN 1/16" = 1'-0"

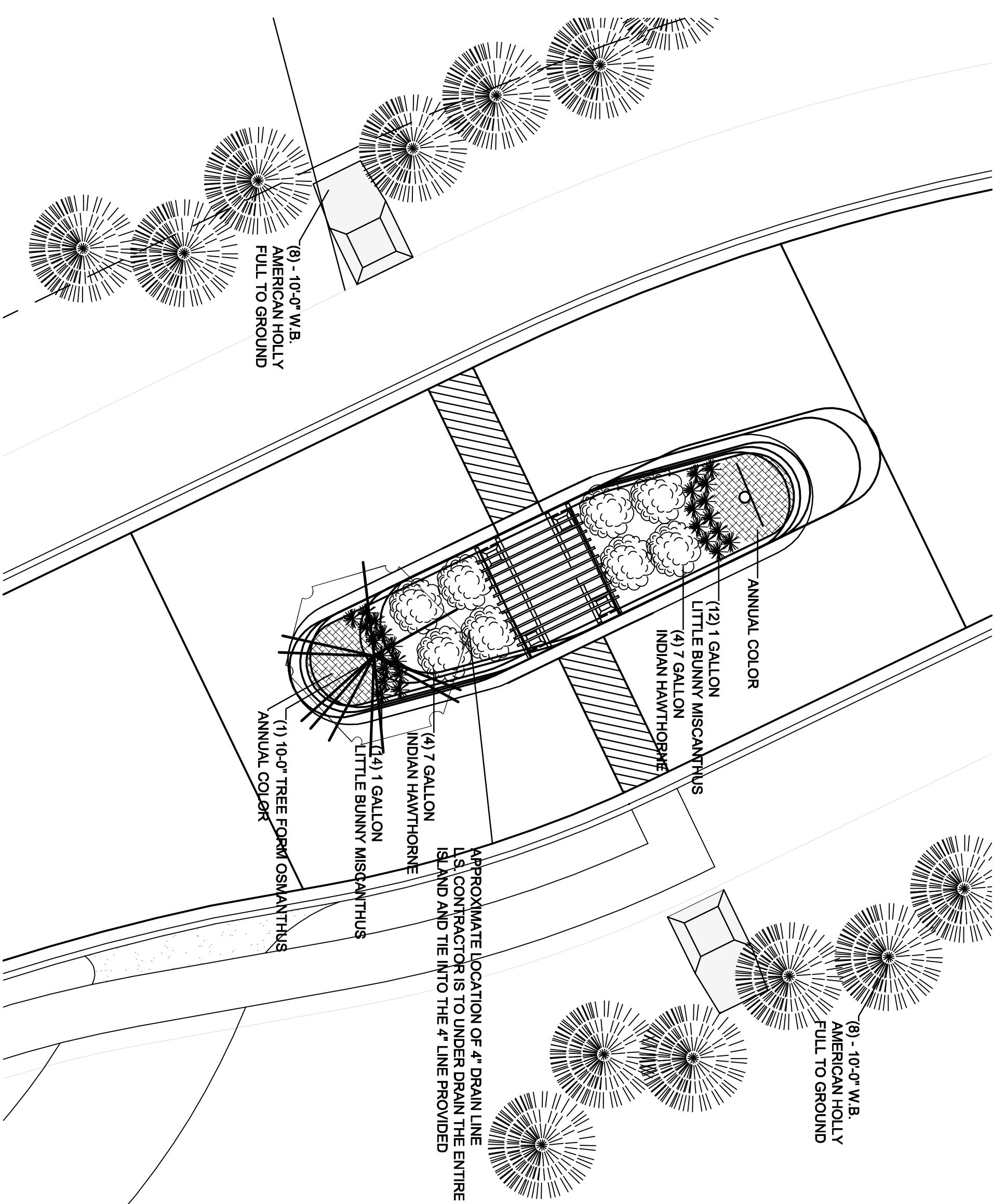

LANDSCAPE ENTRANCE PLAN 1/8" = 1'-0"

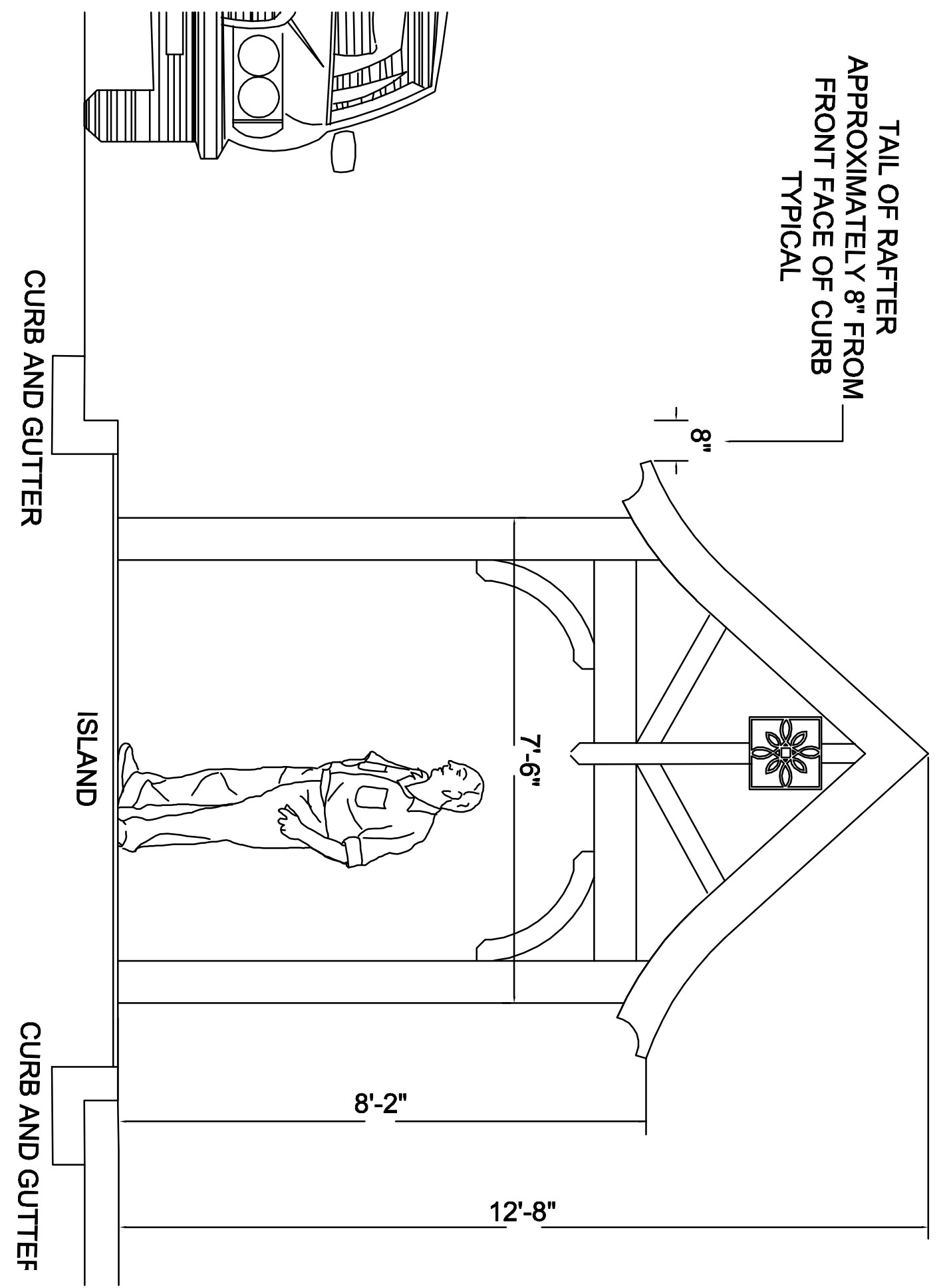

ELEVATION 1/2" = 1'-0"

NOTE
THE UPKEEP AND MAINTENANCE OF ALL
STRUCTURES, PLANT MATERIAL AND HARDSCAPE
LOCATED WITHIN THE ISLANDS IS THE RESPONSIBILITY
OF THE ACADIA HOMEOWNERS ASSOCIATION.

ENTRANCE SECTION SIDE VIEW 1/4" = 1'-0"

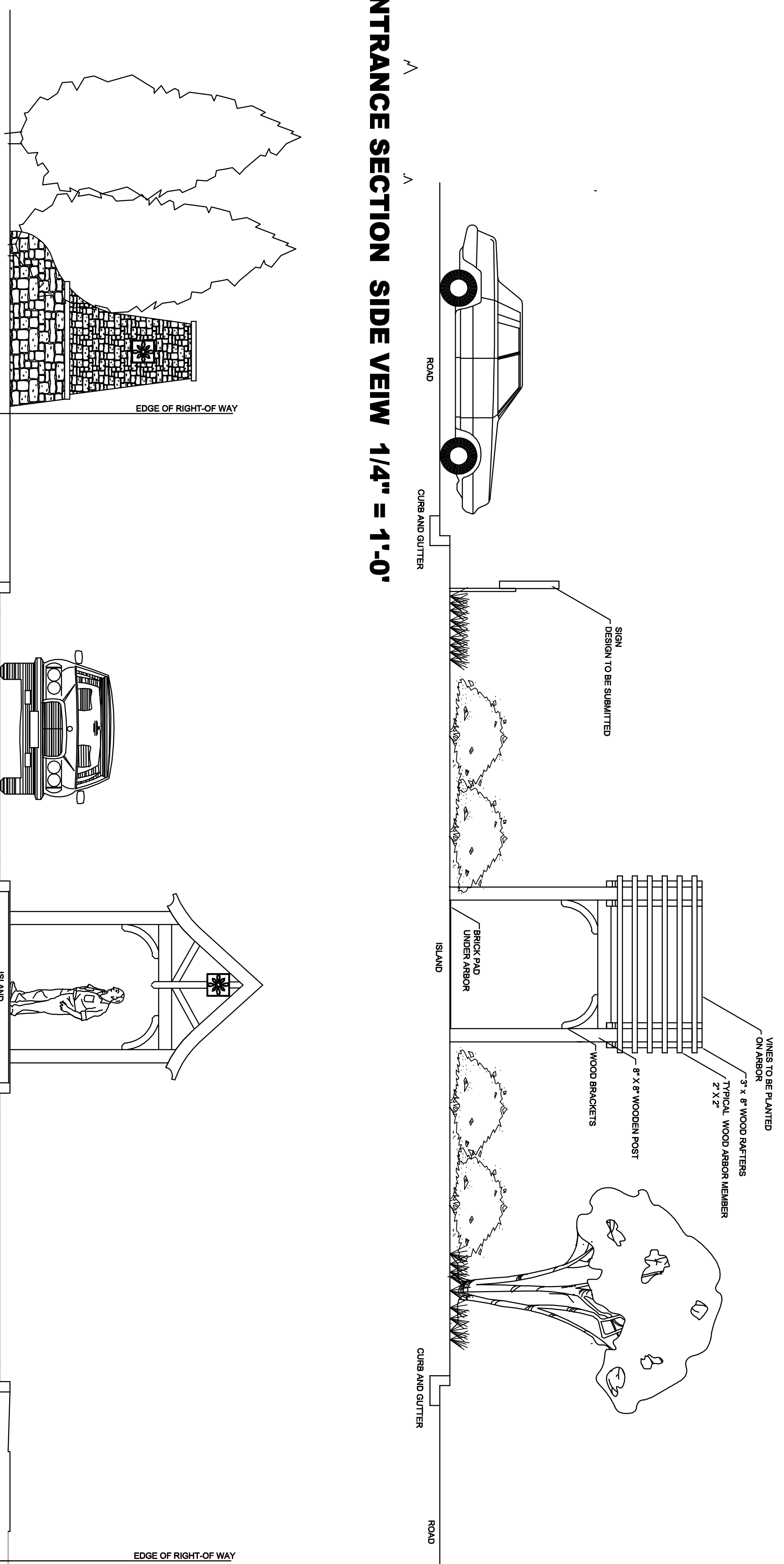

ENTRANCE SECTION FRONT VIEW 1/4" = 1'-0"

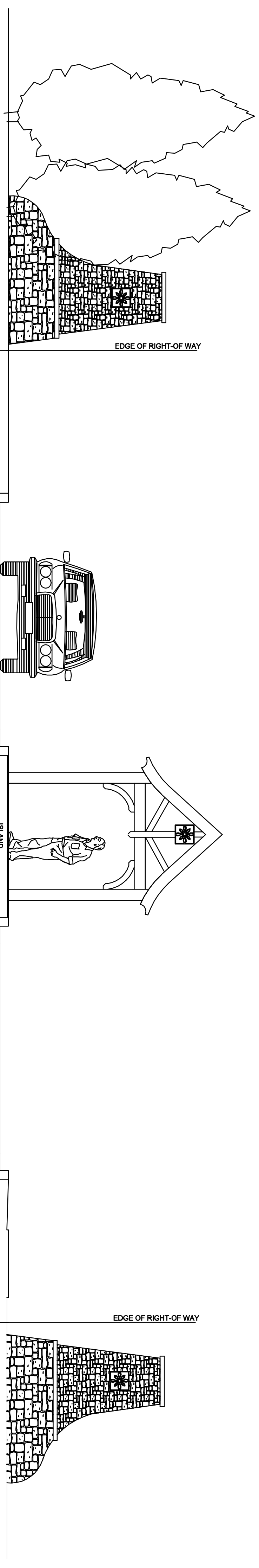

DATE	
1. 5/30/07 JPM SUBMITTAL TO GC/C	
2. 4/3/07 JPM SUBMITTAL TO GC/C	
1. 8/28/06 DBS SUBMIT FOR APPROVAL	
REVISIONS	

**ACADIA
ENTRANCE HARDSCAPE AND LANDSCAPE
BEACH BLUFF WAY
GREENVILLE, SOUTH CAROLINA**

THIS DOCUMENT IS THE PROPERTY OF
McLEOD LANDSCAPE ARCHITECTS, LLC.
IT IS TO BE USED ONLY FOR THE PROJECT
AND SITE SPECIFICALLY IDENTIFIED
HEREIN. ANY REUSE OR REPRODUCTION
WITHOUT WRITTEN PERMISSION IS
STRICTLY PROHIBITED AND IS TO BE
RETURNED UPON REQUEST.

DRAWN	JPM
CHECKED	JPM
DATE	NOVEMBER 2006
SCALE	AS NOTED
JOB. NO.	05051
SHEET	L-1.1