

MONROE DR @ I-385 COMMERCIAL PARK

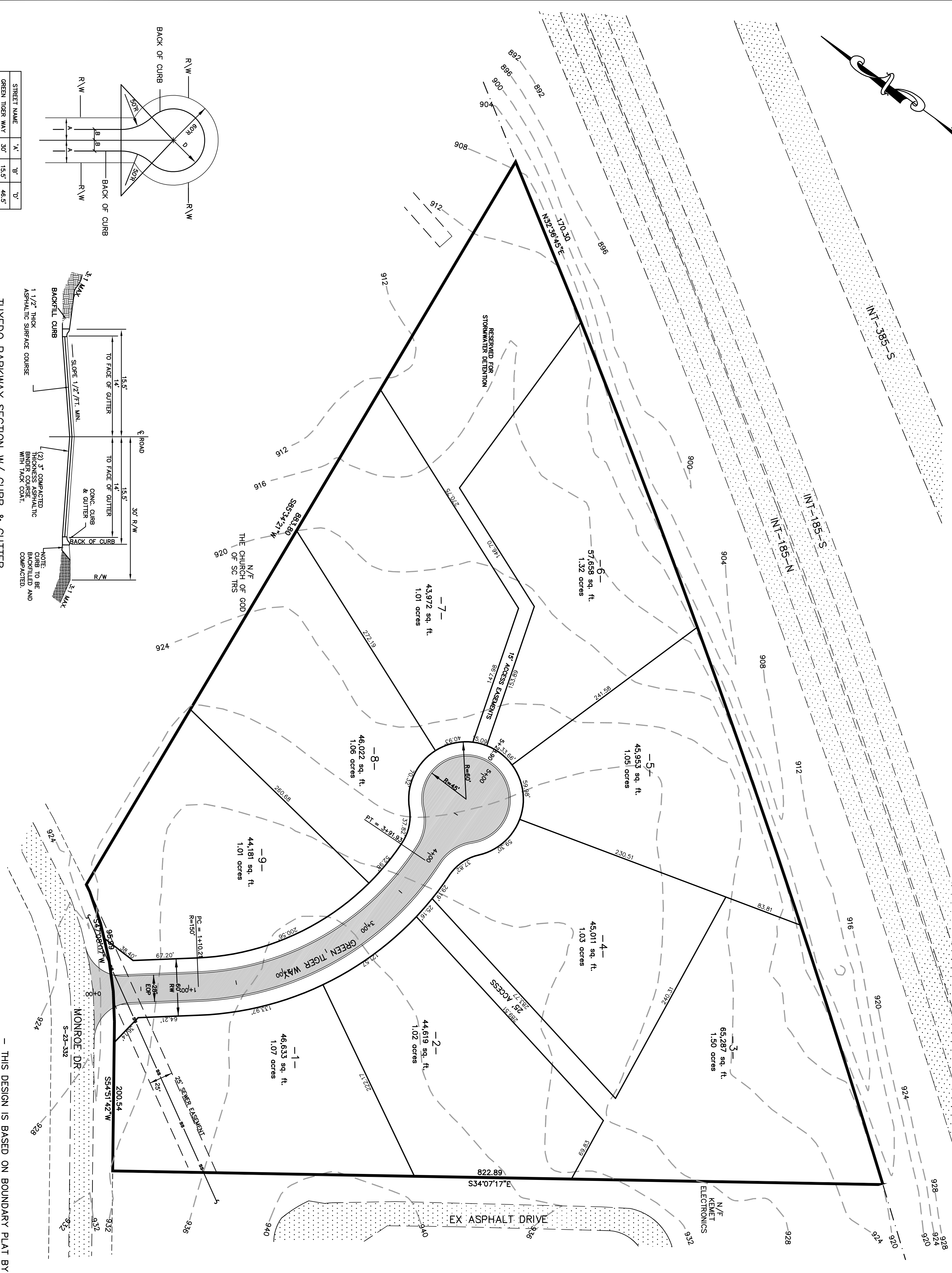

STREET NAME	'A'	'B'	'C'
GREEN TIGER WAY	30'	15.5'	46.5'

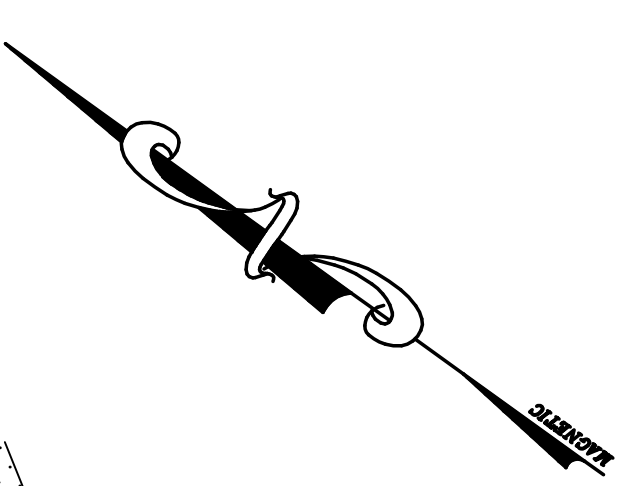
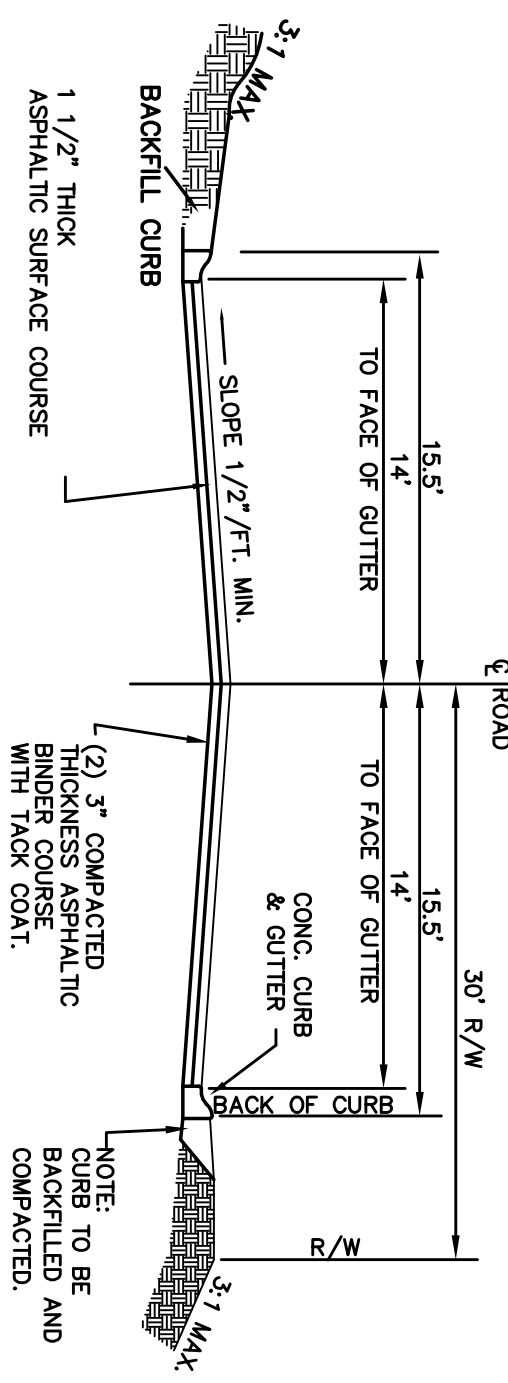
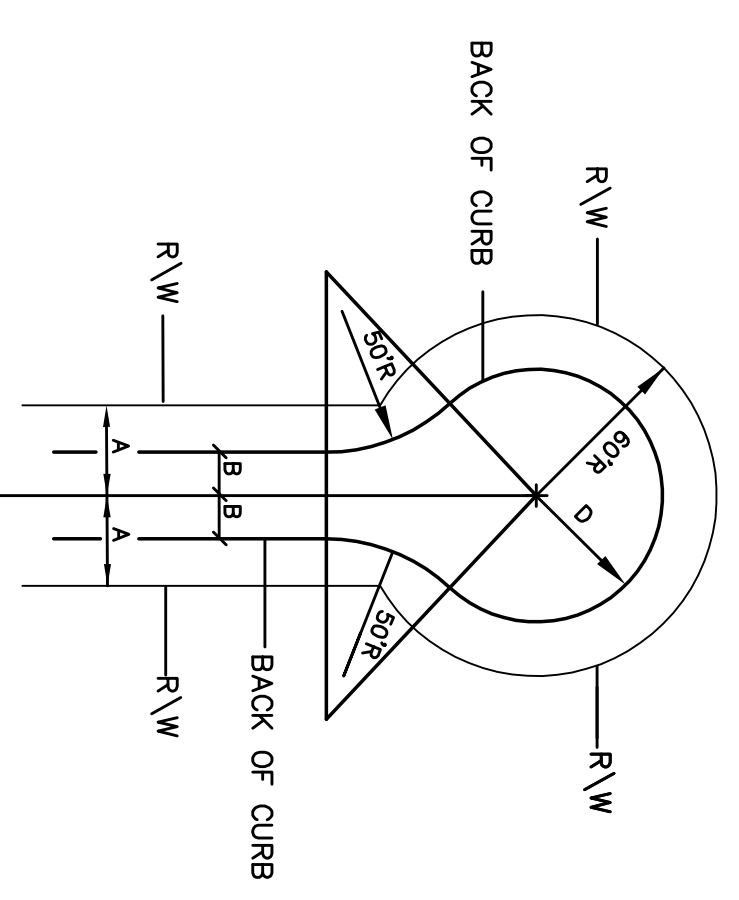

TUXEDO PARKWAY SECTION W/ CURB & GUTTER

- THIS DESIGN IS BASED ON BOUNDARY PLAT BY CAROLINA SURVEYING & MAPPING FOR KEMET ELECTRONICS CORP, DATED MARCH 6, 2006
- ALL TOPOGRAPHIC INFORMATION OBTAINED FROM GREENVILLE COUNTY G.I.S.
- PT OF TMS # 293-1-6.0 AND 293-1-6.1
- LOTS 1 AND 9 WILL NOT HAVE DIRECT ACCESS TO MONROE DR.

L07063PRE.DWG

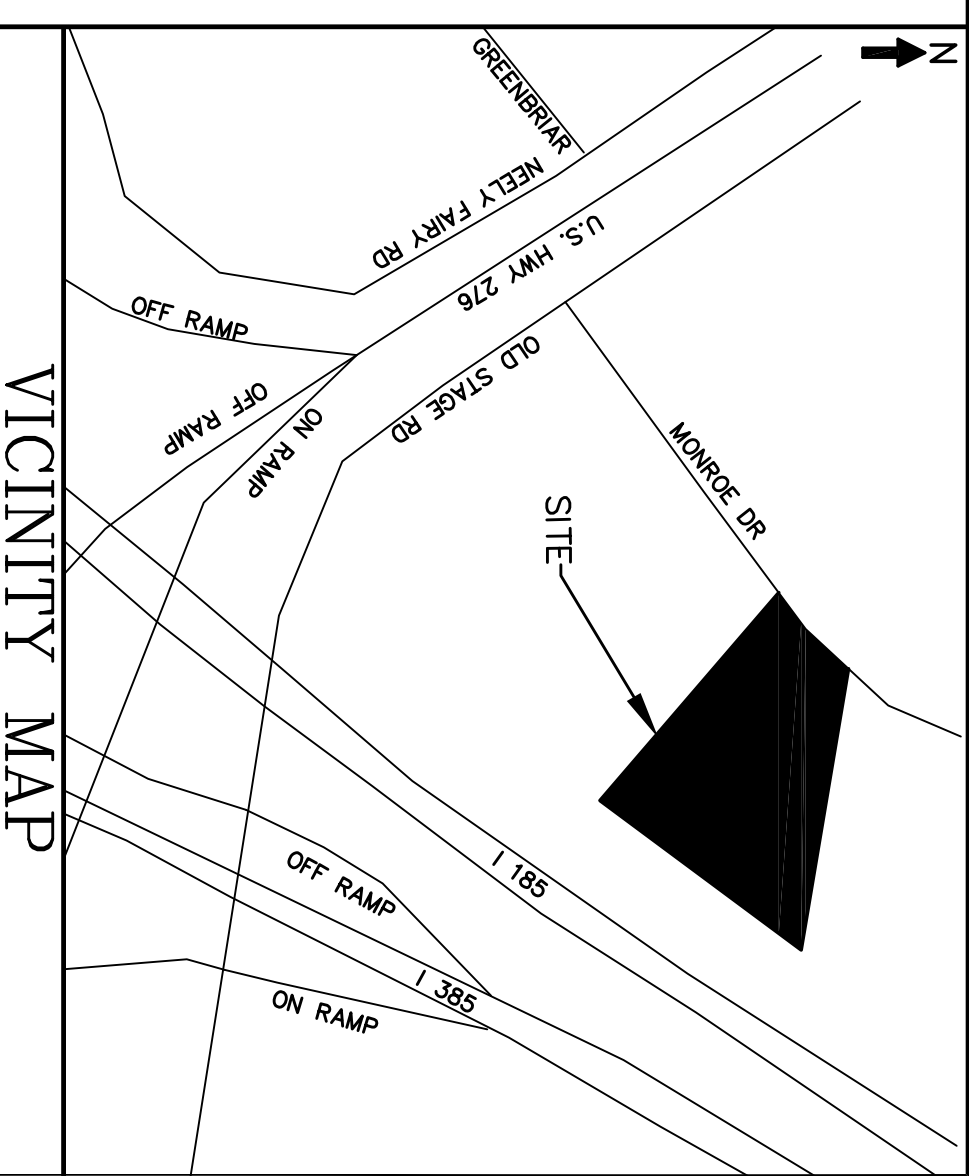

PT OF TMS # 293-1-6.0 AND 293-1-6.1

PRELIMINARY PLAN

MONROE DR @ I-385 COMMERCIAL PARK

OWNER: GREEN TIGER, LLC
 202 SILOAM ROAD
 EASTLEY, SC 29642
 CONTACT: KEVIN ROSS
 PHONE: 864-220-7051

ENGINEER: LAND DESIGN SERVICES, INC.
 P.O. BOX 432 EASTLEY, S.C. 29641
 PHONE: (864) 220-7051

No. ACRES: 11.91
 No. LOTS: 9
 MILES OF COUNTY ROAD: 0.02
 DATE: 6-6-2007

NO.	DATE	REVISIONS	BY

Civil Engineering, Land Planning & Consulting
 P.O. Box 432 Eastley, S.C. 29641 (864) 220-7051
 DRAWN BY: KR PROJECT NO: L-07-063 SHEET NUMBER: 1 OF 1