

September 10, 2007

County of Greenville
(864) 467-5962 fax

DA-2007-05

Ms. Webb

Re: Lots 67A, 68

Subject: Drainage Easement Abandonment Application

Dear Ms. Webb,

Attached is the application for the drainage easement abandonment and the drawing showing the new easement.

Since the drainage pipe belonged to DOT, I applied for a permit from them and presented a plan to abandon the existing drainage and install a new piping system to carry the water. As a matter of fact, I expected them to do so. But at any rate, they reviewed the plan and approved it. Based on this permit, I already installed the drainage piping. This drainage system does not affect my neighbors because the water is carried from one end of my property to another and goes back to the same drainage as it used to.

If you have any questions, please feel free to contact me.

Thanks

Ahad Chegini
Ahad Chegini
3 Running Springs Ct.
Greer, SC 29630
(864) 270-35-86

**DRAINAGE/UTILITY EASEMENT
ABANDONMENT APPLICATION**

APPLICANT: Abad Chegini

ADDRESS: 3 Running Springs Ct.
Greer, SC 29650

TELEPHONE: (864) 270-3586

EASEMENT LOCATION

TAX SHEET 0534160107100 BLOCK _____ LOTS 67A, 68

PORTION TO BE ABANDONED Drainage Easement
Per attached drawing

The applicant must submit the signatures of all property owners who own the property where the easement exists and/or will be relocated.

The applicant must submit a survey showing the existing easement and the proposed relocation.

The applicant will be notified by mail of the date that the Planning Commission will consider the request.

Abad Chegini
Applicant Signature

Taken By [Signature]

Fee Paid \$25⁰⁰

Date 9.11.07

DA-2007-05

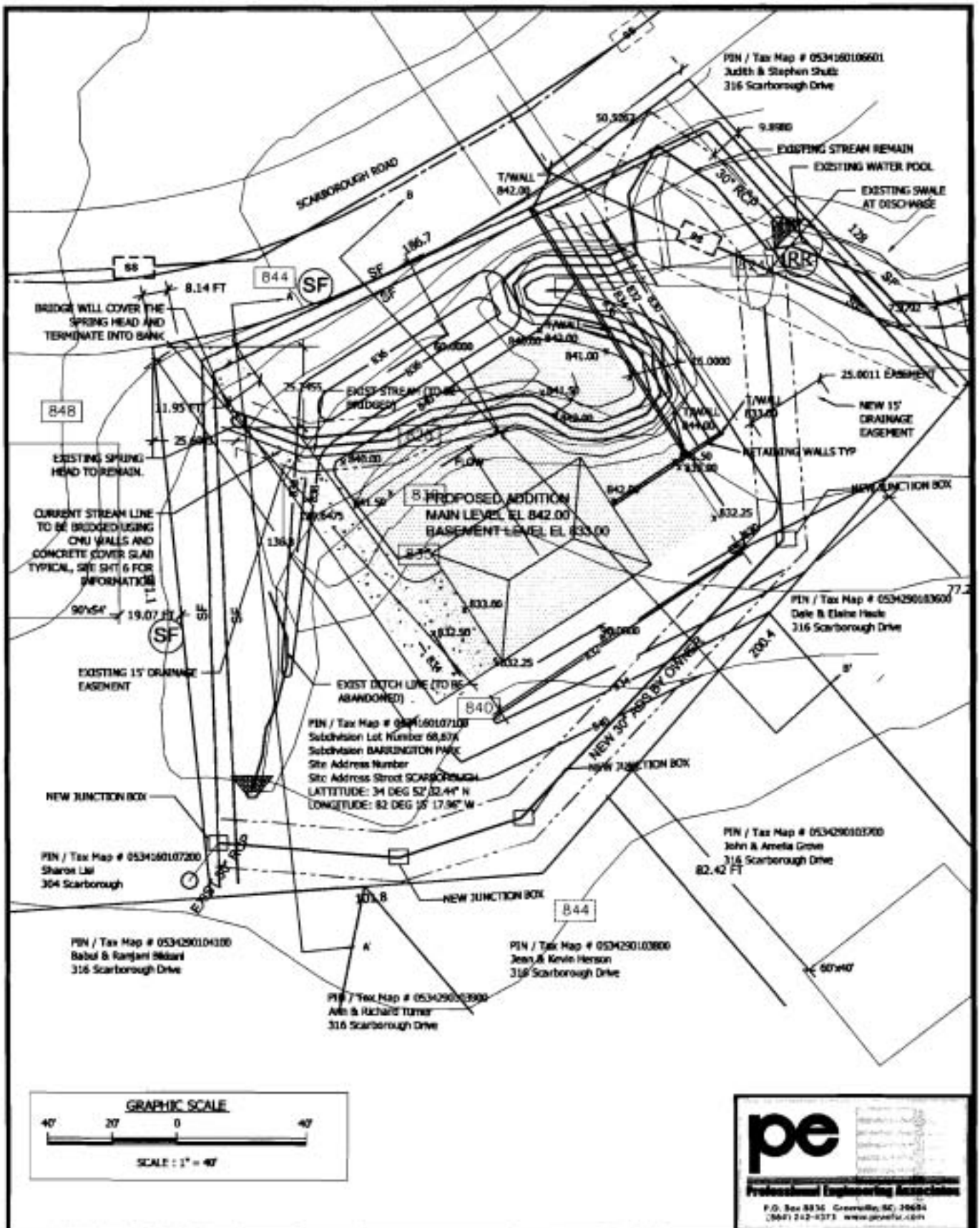

PURPOSE: DOMESTIC HOME
 DATUM: USGS MAPS
 ADJACENT PROPERTY OWNERS:
 SEE SKETCH ABOVE FOR INFORMATION

Alis Fardin House
 308 Scarborough Road

LAYOUT AND GRADING PLAN

ON: BARRINGTON PARK SUBDIVISION
 AT: GREEN, SC 29600
 COUNTY OF: GREENVILLE
 APPLICATION BY: ALIS FARDIN & PE, INC. (AGENT/PEA)
 REV.2 - 06/08/07 REV.3 - 9/20/07
 REV.1 - 02/08/07
 SHEET 1 OF 6 DATE: 06-08-07

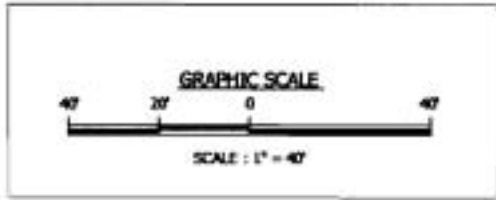
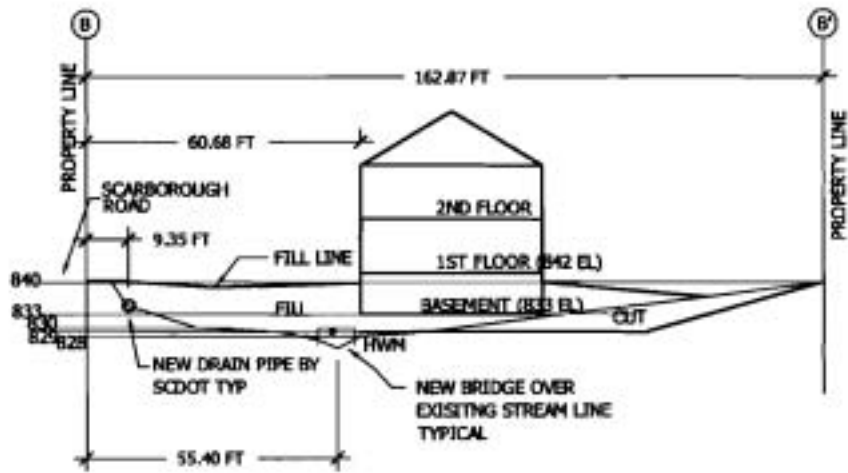

pe
 Professional Engineering Associates
 P.O. Box 8838 Greenville, SC 29616
 (864) 242-4375 www.peaefc.com

PURPOSE: DOMESTIC HOME
 DATUM: USGS MAPS
 ADJACENT PROPERTY OWNERS:
 SEE PLAN SKETCH ABOVE FOR INFORMATION

Alis Fardin House
 308 Scarborough Road
 SECTION B-B'

DN: DARRINGTON PARK SUBDIVISION
 AT: GREER, SC 29616
 COUNTY OF: GREENVILLE
 APPLICATION BY: PEA
 SHEET 3 OF 6
 DATE: 06-08-07



Sorry! When printing directly from the browser your map may be incorrectly cropped. To print the entire map, try clicking the "Printer-Friendly" link at the top of your results page.

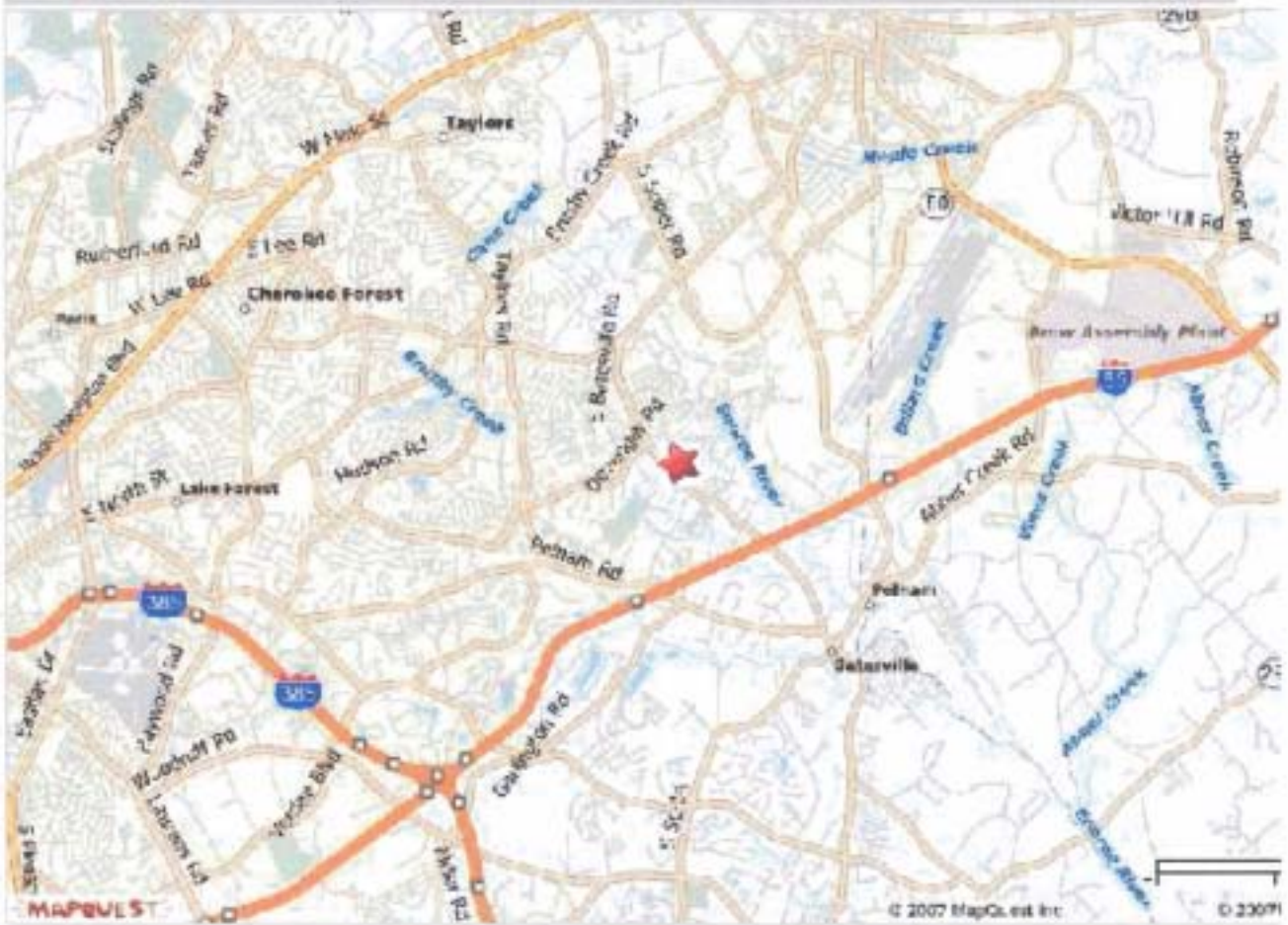

PURPOSE : DOMESTIC HOME
 DATUM : USGS MAPS
 ADJACENT PROPERTY OWNERS :
 SEE PLAN SKETCH ABOVE FOR INFORMATION

Alis Fardin House
 308 Scarborough Road

LOCATION MAP

DN : BARRINGTON PARK SUBDIVISION
 AT : GREER, SC 29620
 COUNTY OF : GREENVILLE
 APPLICATION BY : PEA

SHEET 5 OF 6

DATE : 06-08-07

4" CONCRETE SURFACE COURSE

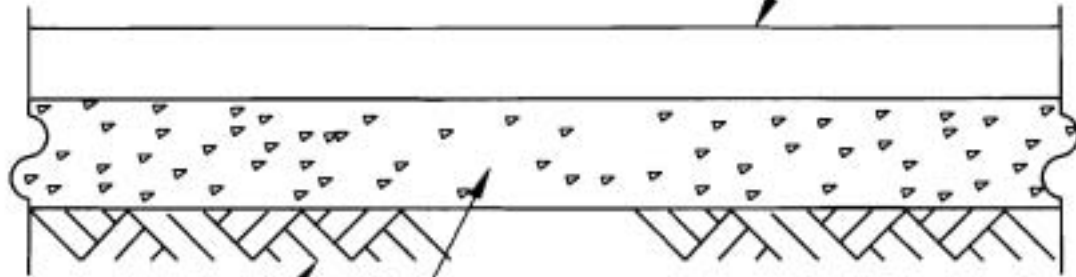

6" COMPACTED CRUSHED STONE

COMPACTED SUB GRADE

NOTE: PAVEMENT DESIGN TO BE VERIFIED
WITH OWNERS SOILS CONSULTANT.



PURPOSE: DOMESTIC HOME
DATUM: USGS MAPS
ADJACENT PROPERTY OWNERS:
SEE PLAN SKETCH ABOVE FOR INFORMATION

Alis Fardin House
308 Scarborough Road

ON: BARRINGTON PARK SUBDIVISION
AT: GREER, SC 29650
COUNTY OF: GREENVILLE
APPLICATION BY: PEA

CONCRETE SECTION

SHEET 1 OF 1

DATE: 06-30-07

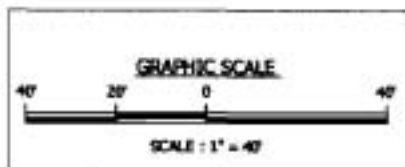
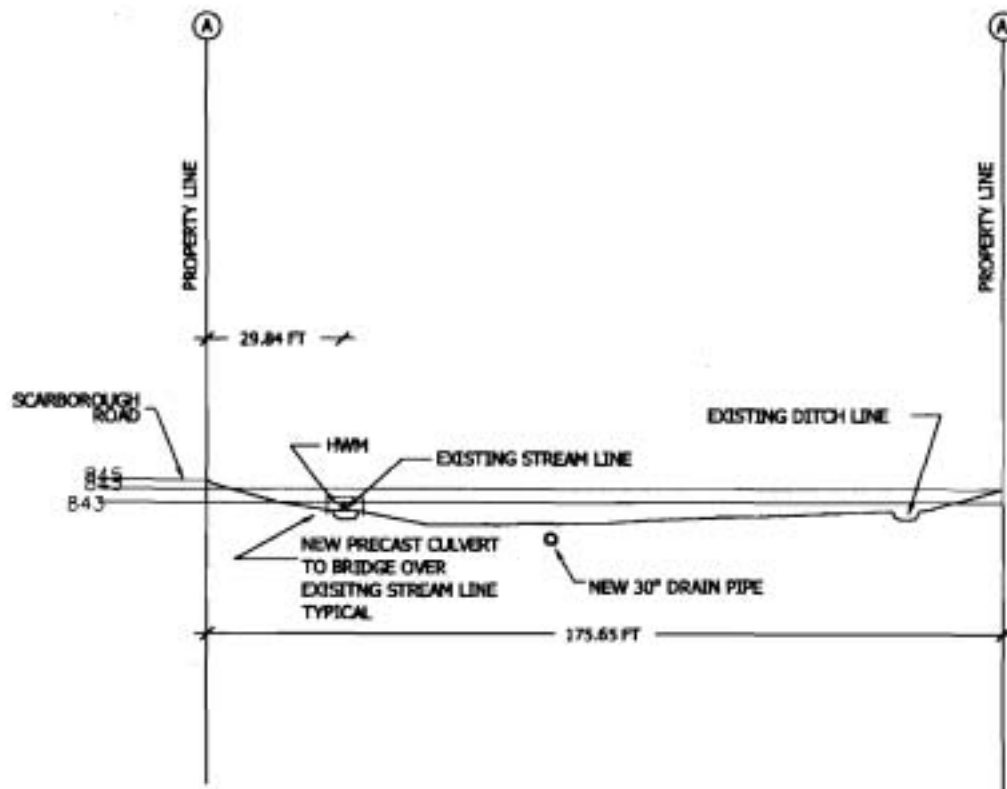

pe
 Professional Engineering Associates
 P.O. Box 8826 Greenville, SC 29604
 (864) 242-4174 www.peafir.com

PURPOSE: DOMESTIC HOME
 DATUM: USGS MAPS
 ADJACENT PROPERTY OWNERS:
 SEE PLAN SKETCH ABOVE FOR INFORMATION

Alis Fardin House
 308 Scarborough Road

SECTION A-A'

IN: BARRINGTON PARK SUBDIVISION
 AT: GREEN, SC 29604
 COUNTY OF: GREENVILLE
 APPLICATION BY: PEA

SHEET 2 OF 6 DATE: 06-11-07

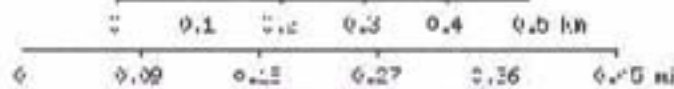
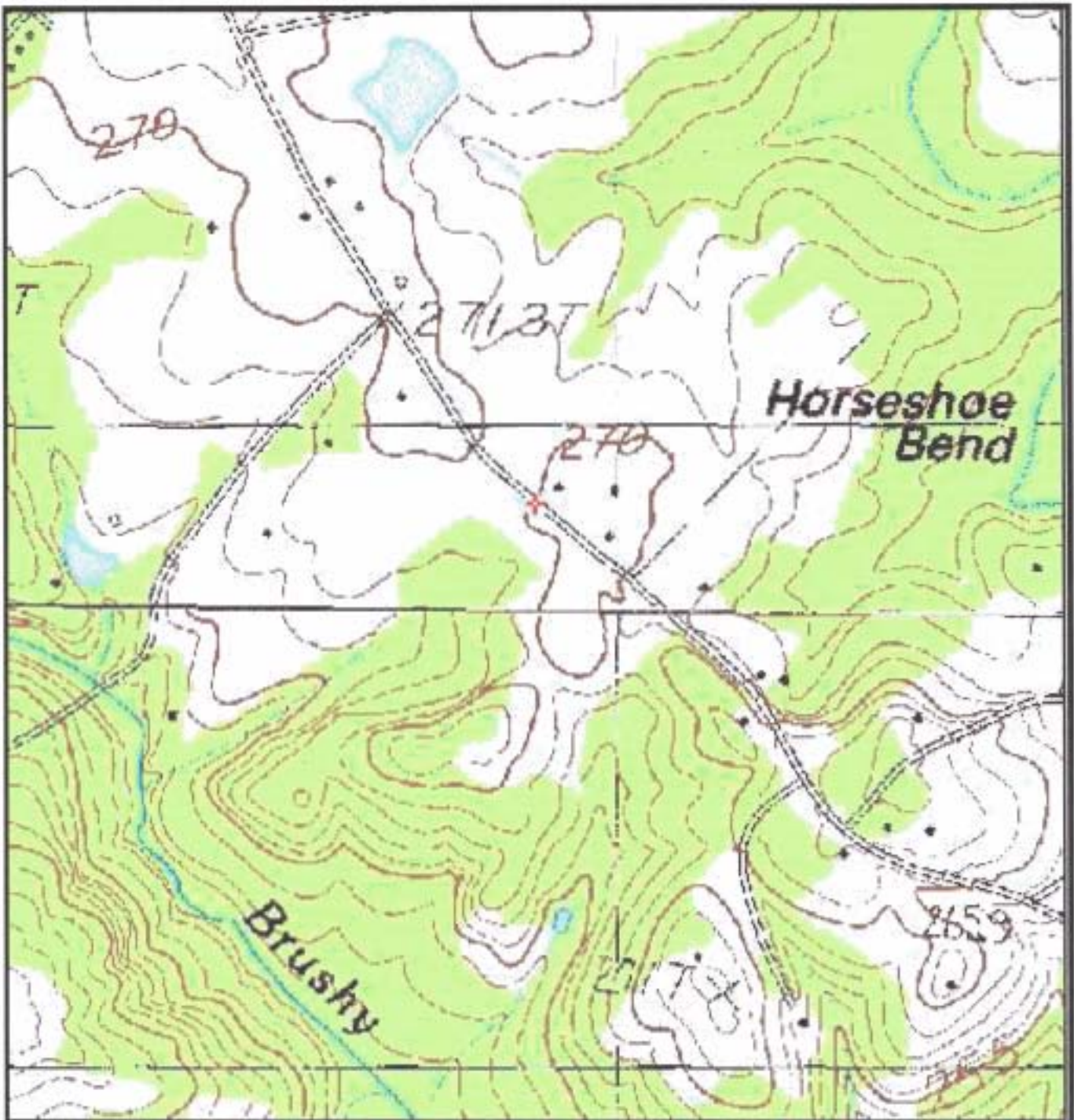

UTM 17 384877E 3859068N (NAD27)
 USGS Taylors (SC) Quadrangle
 Projection is UTM Zone 17 NAD83 Datum

pe
 Professional Engineering Associates
 P.O. Box 9020 Greenville, SC 29608
 (864) 242-4323 www.peasnc.com

PURPOSE : DOMESTIC HOME
 DATUM : USGS MAPS
 ADJACENT PROPERTY OWNERS :
 SEE PLAN SHEET ABOVE FOR INFORMATION

Alis Fardin House
 308 Scarborough Road

USGS MAP

IN : BARRINGTON PARK SUBDIVISION
 AT : GREEN, SC 29650
 COUNTY OF : GREENVILLE
 APPLICATION BY : PEA

SHEET 4 OF 6 DATE : 06-28-07

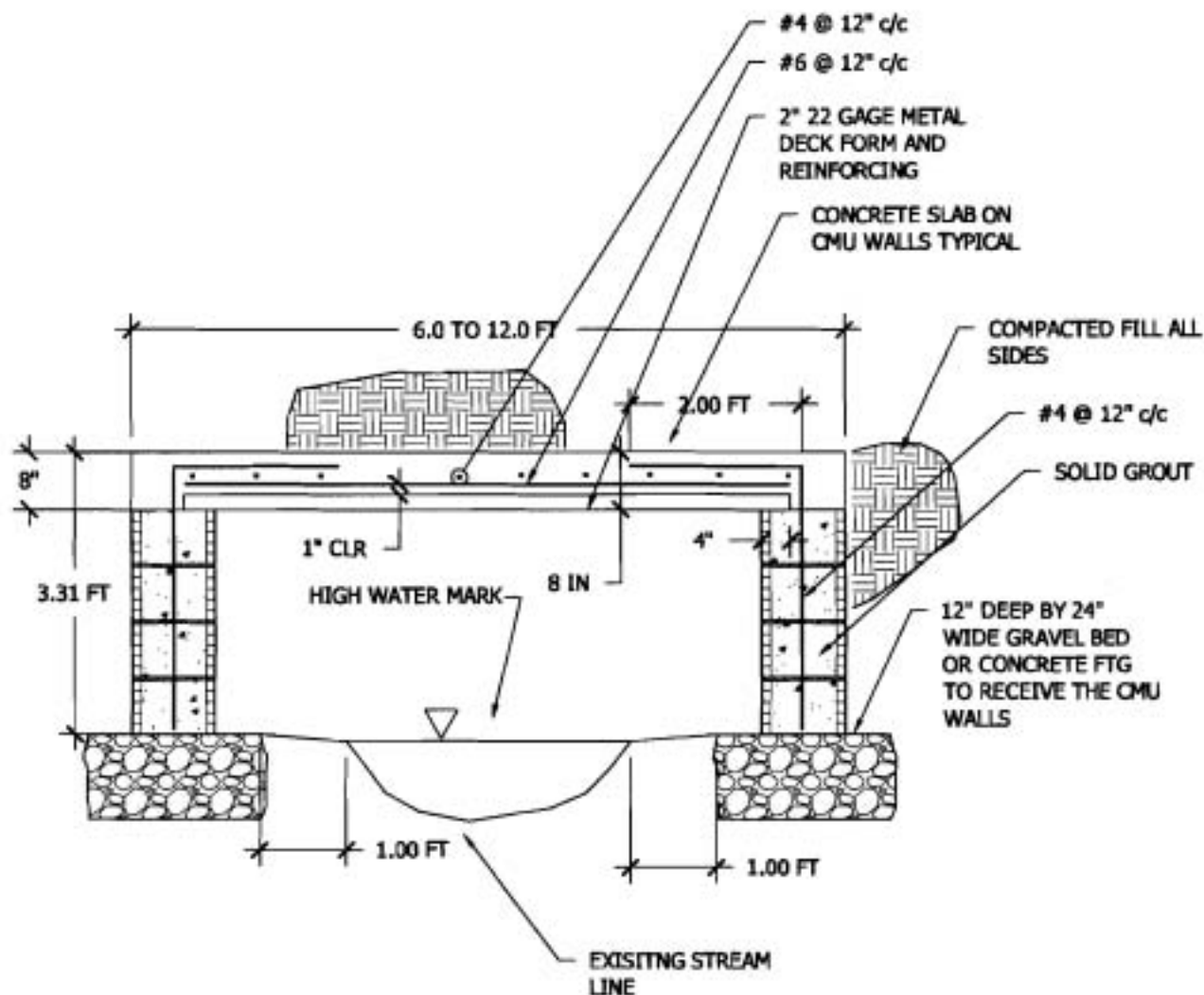

NOTE:

FLOWING STREAM DEPTH IS APPROXIMATELY $\frac{1}{4}$ " TO $\frac{1}{2}$ ". CURRENT PROFILE OF STREAM BED HAS BEEN MODIFIED BY STORMWATER RUNOFF FROM ADJACENT NEIGHBORHOOD WHICH SHARES THE SAME STREAM BED.



PURPOSE: DOMESTIC HOME
 DATUM: USGS MAPS
 ADJACENT PROPERTY OWNERS:
 SEE PLAN SKETCH ABOVE FOR INFORMATION

Alis Fardin House
 308 Scarborough Road

BRIDGE @ EXISTING STREAM LINE

IN: SARRINGTON PARK SUBDIVISION
 AT: GREEN, SC 29608
 COUNTY OF: GREENVILLE
 APPLICATION BY: PEA

SHEET 6 OF 6

DATE: 06-09-07