

Plat Exhibit and proposed subdivision

THIS PLAT IS NOT A SUBDIVISION AS DEFINED BY THE GREENVILLE COUNTY LAND DEVELOPMENT REGULATIONS

1/26/05
6-72

Ann M. Clardy
AUTHORITARY SURVEYOR
GREENVILLE COUNTY, S.C.

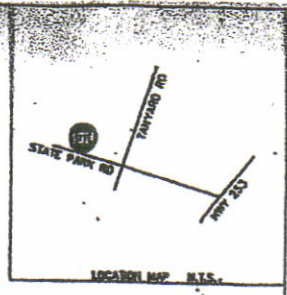

Line	Bearing	Length
L1	N64°18'48"W	36.12
L2	S89°17'59"W	50.76
L3	N63°28'38"W	58.55
L4	S30°08'24"W	37.98
L5	N89°40'08"W	43.69
L6	S18°27'38"W	21.69
L7	S67°16'08"W	39.37
L8	S44°53'15"W	20.05
L9	S87°29'08"W	22.20
L10	S20°00'00"W	14.32
L11	S87°29'08"W	23.65
L12	S78°13'27"W	46.15
L13	S61°09'02"W	24.35
L14	S64°07'12"W	40.15
L15	S17°09'39"W	26.12
L16	S70°48'30"E	21.11
L17	S28°24'00"E	8.42
L18	S49°19'20"W	22.95
L19	N78°49'50"W	14.05
L20	N52°29'14"W	20.45
L21	S77°56'19"W	42.47
L22	N63°48'19"W	68.72
L23	N69°01'12"W	51.83
L24	N76°23'27"W	20.34

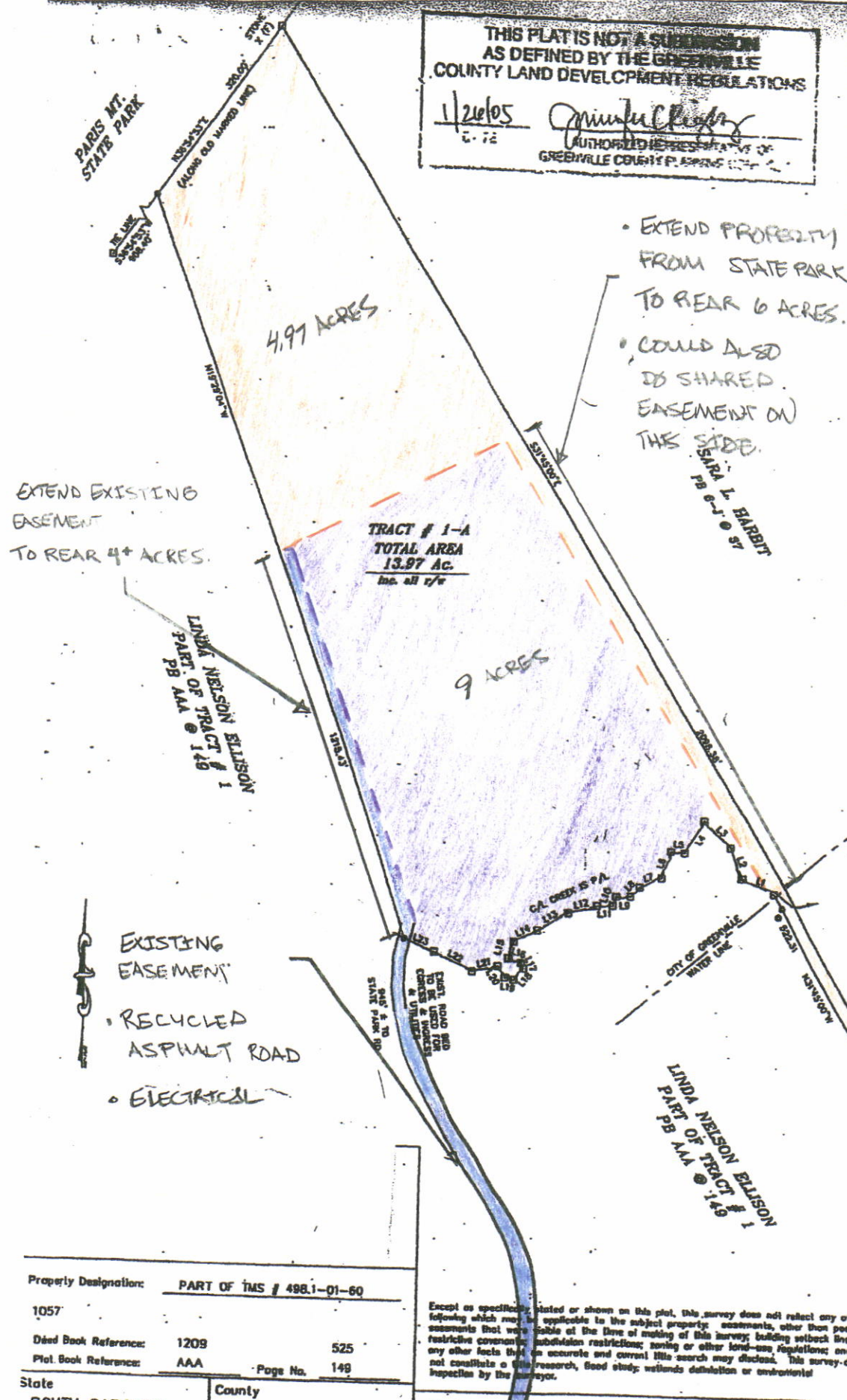

Property Designation: PART OF TMS # 488.1-01-60

1057

Deed Book Reference: 1209 525

Plat Book Reference: AAA Page No. 149

State: SOUTH CAROLINA County: GREENVILLE

Legend

Except as specifically stated or shown on this plat, this survey does not reflect any of the following which may be applicable to the subject property: easements, other than possible easements that were visible at the time of making of this survey; building setback lines; restrictive covenants; subdivision restrictions; zoning or other land-use regulations; and any other facts that an accurate and current title search may disclose. This survey does not constitute a title research, flood study, wetlands delineation or environmental inspection by the surveyor.

I hereby state that to the best of my knowledge, information and belief, the survey shown hereon was made in accordance with the requirements of the Minimum Standards Manual for the Practice of Land Surveying in South Carolina.