

LOT	NO.	AREA (SQ. FT.)	AREA (SQ. YDS.)
101	1.00	10,000	230
102	1.00	10,000	230
103	1.00	10,000	230
104	1.00	10,000	230
105	1.00	10,000	230
106	1.00	10,000	230
107	1.00	10,000	230
108	1.00	10,000	230
109	1.00	10,000	230
110	1.00	10,000	230
111	1.00	10,000	230
112	1.00	10,000	230
113	1.00	10,000	230
114	1.00	10,000	230
115	1.00	10,000	230
116	1.00	10,000	230
117	1.00	10,000	230
118	1.00	10,000	230
119	1.00	10,000	230
120	1.00	10,000	230

GRID	EASTING	NORTHING	GRID	EASTING	NORTHING
100	47.00	50.00	100	47.00	50.00
101	48.00	50.00	101	48.00	50.00
102	49.00	50.00	102	49.00	50.00
103	50.00	50.00	103	50.00	50.00
104	51.00	50.00	104	51.00	50.00
105	52.00	50.00	105	52.00	50.00
106	53.00	50.00	106	53.00	50.00
107	54.00	50.00	107	54.00	50.00
108	55.00	50.00	108	55.00	50.00
109	56.00	50.00	109	56.00	50.00
110	57.00	50.00	110	57.00	50.00
111	58.00	50.00	111	58.00	50.00
112	59.00	50.00	112	59.00	50.00
113	60.00	50.00	113	60.00	50.00
114	61.00	50.00	114	61.00	50.00
115	62.00	50.00	115	62.00	50.00
116	63.00	50.00	116	63.00	50.00
117	64.00	50.00	117	64.00	50.00
118	65.00	50.00	118	65.00	50.00
119	66.00	50.00	119	66.00	50.00
120	67.00	50.00	120	67.00	50.00

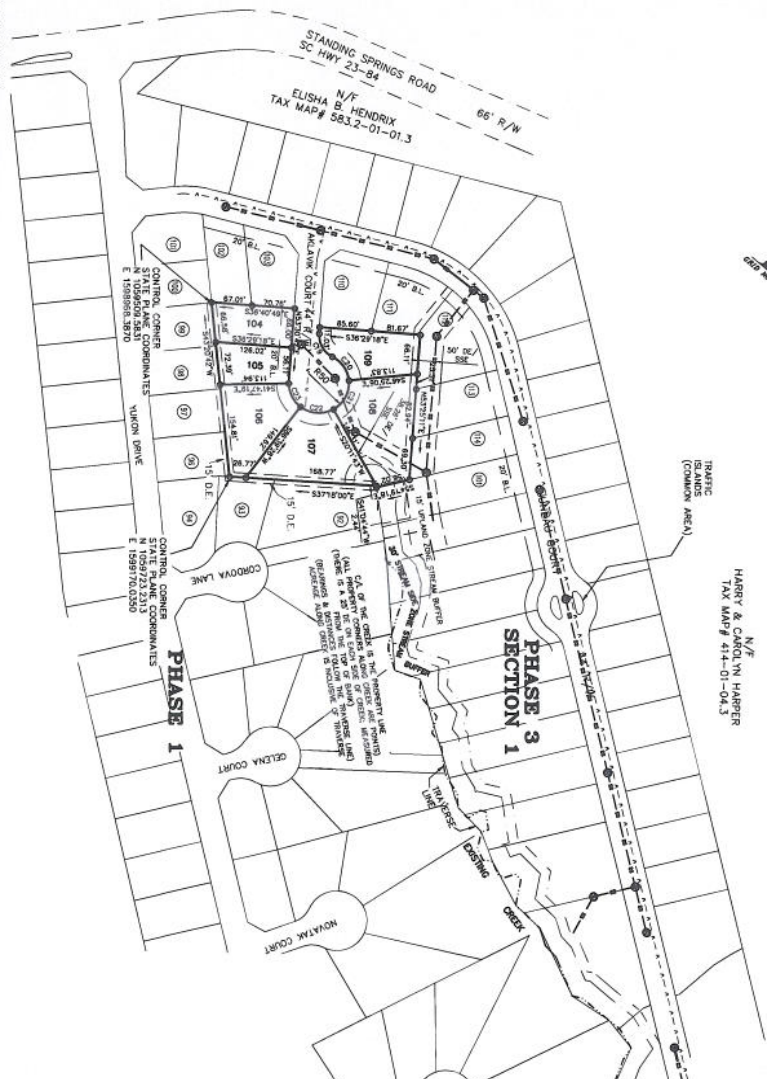

NOTICE: THIS MAP IS PRELIMINARY AND IS NOT TO BE USED FOR CONSTRUCTION OR RECORDING PURPOSES. THE OWNER SHALL BE RESPONSIBLE FOR OBTAINING ALL NECESSARY PERMITS AND APPROVALS FROM THE APPROPRIATE AGENCIES. THE OWNER SHALL BE RESPONSIBLE FOR OBTAINING ALL NECESSARY PERMITS AND APPROVALS FROM THE APPROPRIATE AGENCIES. THE OWNER SHALL BE RESPONSIBLE FOR OBTAINING ALL NECESSARY PERMITS AND APPROVALS FROM THE APPROPRIATE AGENCIES.

PHASE 1 CONTROL CORNER STATE PLANE COORDINATES: N 12989723.213 E 12989702.020

PHASE 2 CONTROL CORNER STATE PLANE COORDINATES: N 12989723.213 E 12989702.020

PHASE 3 CONTROL CORNER STATE PLANE COORDINATES: N 12989723.213 E 12989702.020

DATE: DEC. 2, 2009

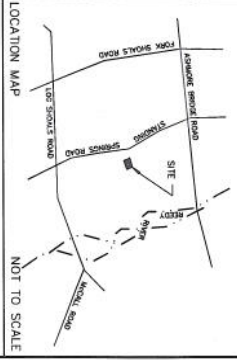

**PRELIMINARY**

**ASHMORE SPRINGS**

**PHASE 3 SECTION 2**

ENGINEER/SURVEYOR  
**SDI** SITE DESIGN, INC.  
 4201 E. Park Avenue, Suite 100  
 Greenville, SC 29602

OWNER  
 DU HOLDINGS  
 1000 Park Road  
 Greenville, SC 29602

NO. OF ACRES: 1.57      MILES OF NEW ROAD: 0.05

NO. OF LOTS: 6      DATE: 03-04-2013

ERROR OF CLOSURE: 1:10,000

CURRENT ZONING: R-420

SCALE: 1" = 100'

100 0 100 200