

MICROFILMED

FILED  
GREENVILLE CO. S.C.  
JUN 28 3 45 PM '85  
DONNIE S. WERSLEY  
R.M.C.

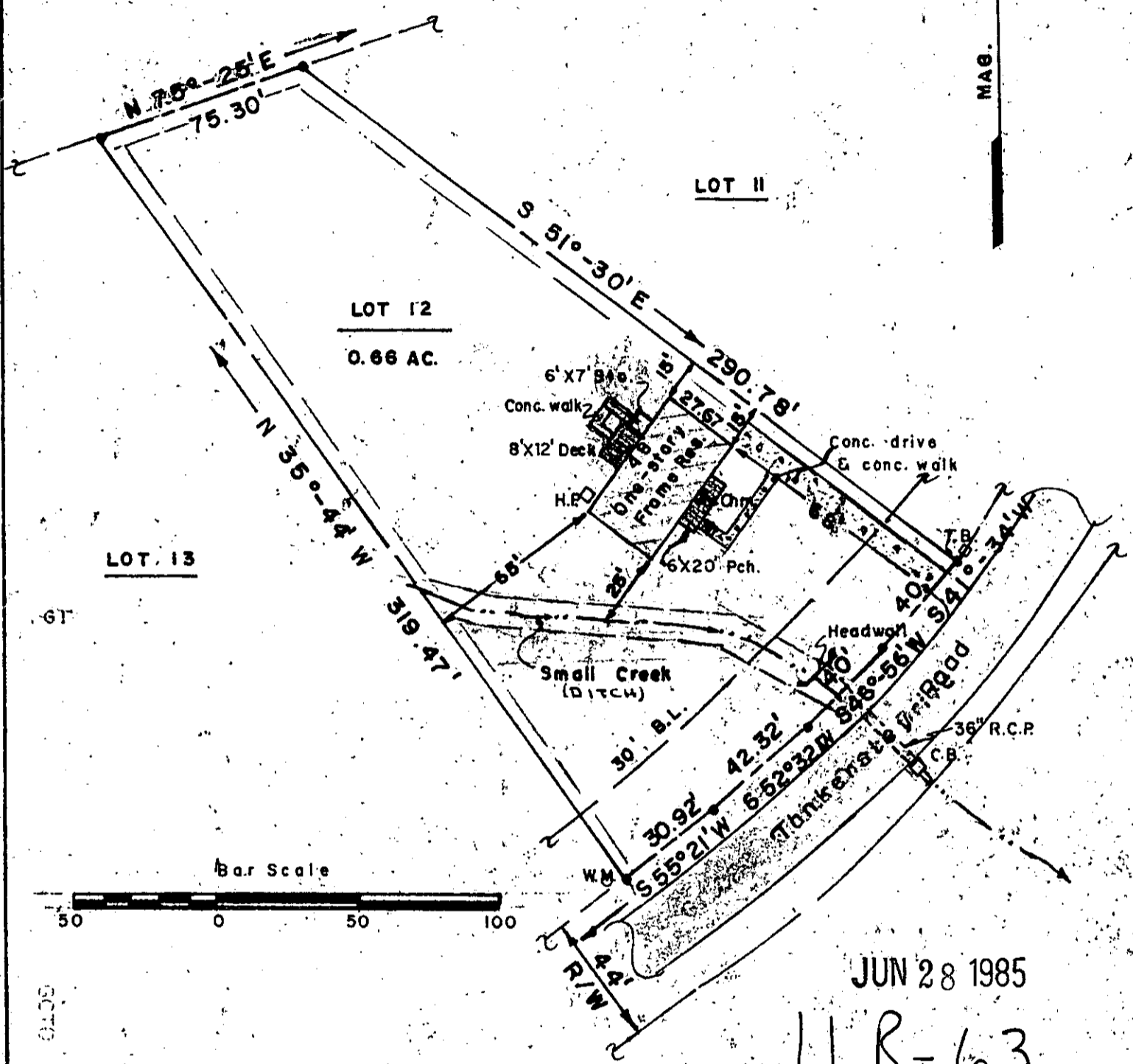

LOT 13

LOT 12  
0.66 AC.

LOT 11

Bar Scale



JUN 28 1985

11 R-63

39903

Note:  
Iron pins at all corners.  
5' drainage and utility easement along side and rear lot lines.  
Water, power, telephone & sewer services provided.

I certify that I have surveyed this lot and that it is, to the best of my knowledge, as shown; that there are no encroachments, unless otherwise shown; and that, unless indicated above, no portion of this lot lies within an officially designated flood plain.

5070  
JUN 28 1985  
7/27

	PROPERTY OF <b>THOMAS C. BLACKMAN &amp; PAULA J. BLACK</b>	Date: <b>6-26-85</b>
	PHASE II Lot No. 12, "GILDER CREEK ESTATE" Subdivision Greenville County, Mauldin, South Carolina	Scale: <b>1" = 50'</b>
	K. T. GOULD, INC 3228-A Wade Hampton Blvd.      Taylors, SC	Dwg. No. Final - As Built
		Dwn. By: <b>KG, Jr</b>
		Survey References: Block Sheet Plat Bk. Deed Vol.